ictorial History
Times."

, and most success
r in the Union."

Weekly.
Illustrated,

the Press.
per of our country,
partments of an Ameri-
Harper's Weekly has
to its title, "A Jour-
New York Evening Post.

of its class in Ameri-
all other weekly jour-
t of any comparison
of their number. Its
finest collections of
be printed, * * its
erous and beautiful
the artists of the
ldo.

is stand most in-
newspaper. Not does
its stations alone,
of a high order of liter-
structive, entertaining
—N. Y. Sun.

IONS --1872.
MS.
e year.....$4 00
either the Magazine,
be supplied gratis for
scribers at $4 00 each,
SIX Copies for $20 00;

er's Magazine, Week-
address for one year,
er's Periodicals, to one
7 00.

e supplied at any time.

s of Harper's Weekly,
will be sent by express
for each. A complete
Volumes, sent on re-
ceipt of $5 25 per vol.,
purchaser.

per's Weekly is 20 cents
e paid at the subscriber's

OTHERS, New York.

the Best Sustained
d in the World."

Magazine

the Press.
gent American fami-
Magazine would not
highly welcome guest.
Magazine an intelligent
s afford to be without.
cumulated, Harper's
of a Magazine that is
more intelligent pains
s and mechanical ex-
a cheaper Magazine
of, confessedly, a more
the world.—New Lon-

ap by and history, lit-
art, unequaled by any
ration. * * * The vol-
s a mere work of ref-
ce to which we can place in
's Magazine is a record
since the hour of its
ngstone and Gordon
rain among the Andes
he East, Speke on the
n the Jordan—indeed,
note have seen their
veries reproduced in
our younger and many
ad have their literary
s see the best eviden-
and the most enduring
rk in the Magazine.—

ers of journalism—the
of Harper's,—The Na-

IONS --1872.
MS:
ne year.....$4 00
either the Magazine,
be supplied gratis for
scribers at $4 00 each,
Six Copies for $20 00,

er's Magazine, Week-
address for one year,
er's Periodicals, to one
7 00.

e supplied at any time.
arper's Magazine now
s, in neat cloth bind-
express, freight at ex-
or $2 25 per volume.—
al, $3 00. Cloth cases,
y mail, postpaid.
rper's Magazine is 2¢
ost be paid at the sub-
address.

BROTHERS, New York.

OUT!
provement
THE
& WILSON
Machine.

ADE]

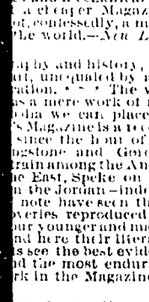

ill do better work in
than any other ma-
recently improved it
than any other.

of Tension
ly different thick-
the threads nor the
olding. Seams
h ease and the
with scarce
d.

r & Wilson
ly durable, easy
is fast as it winds.
ly adjusted ale-
easy, is nearly dou-
le the handsomest
Sewing Machine the

50,000
anufactured.
MORE
lson Machines
than of any
ompete to
rrar & Co.,
Lake Street, Chicago.

WANTED!
NGRY
ILLINOIS,
acon County.

Warren & Durfee
REAL ESTATE
DEALERS,
BROKERS,
—AND—
CONVEYANCERS!
April 1, 1872 d-tf.

MACON COUNTY
TITLE
Abstract Office

THE BOOKS OF THIS OFFICE constitute the best and most Records of the county in bulk, transcribed and arranged upon our

"Continuous and Self-Corrective System,"

Copyrighted A. D. 1864 and 1865.

The superiority of which has since been tested by its adoption in more than 50 counties in this and adjoining States. We furnish ABSTRACTS of all Conveyances, Mortgages, Wills, Court Decrees, Sales and Redemptions, Judgment Liens and Tax Sales, and all matter that is of Record affecting Title to every Tract of Land and Town Lot within the county. Also, Abstracts showing the entire recorded real estate interests of any person or estate in the county.

WARREN & DURFEE.
April 1, 1872-d-tf.

Reliable Fire Insurance
NEW YORK
UNDERWRITERS'
AGENCY.
Cash Assets January 1, 1872,
$3,666,242.85.
—o—
CHICAGO, December 4, 1871.
To the Officers of the Germania, Hanover, Niagara and Republic Fire Ins. Co's of New York.
GENTLEMEN: The course pursued by your companies in the adjustment and payment of our own claims, and so far as we know, ALL claims for losses in the great fire in Chicago, has been so highly honorable, prompt and straightforward, and marked by such apparent desire to deal justly towards all parties, under all circumstances, that we deem it our duty to acknowledge it to the insurance public. We conceive that no strongerfact could be made, both of the responsibility and of the integrity of an Insurance Organization, than yours has passed through so successfully and creditably. With an unimpaired Capital and undiminished responsibility, and a record for equitable settlement, certainly surpassed by none, we congratulate you on the career of future prosperity, to which your actions here have so justly entitled you, and remain,
Yours very respectfully,
Field, Leiter & Co. | Jno V Farwell & Co.
S C Griggs & Co. | Hayden & Kay.
W J Quan & Co. | Farrington, Brewster & Co.
Richards, Cumbaugh & Co. | Wight, Dunton & Co.
D W & A Keith & Co. | C M Henderson & Co.
S P Shadden & Co. | Wm M Hoyt & Co.
Markley, Alling & Co. | Wenge, Kiddand & Co.
Earnum Bros | Ordway.
H Black and Sons. | Hart, Aiden & Co.
Leopold, Kuh & Co. | Cahn, Wampold & Co.
Allen & Mackey. | E F Hollister & Co.
Bowen, Hunt & Winslow. | Hamlin, Hale & Co.
Henry W King & Co. | Hall, Kimbark & Co.
Chas. Gossage & Co. | D B Fisk & Co.
Chas W Angell, Sec'y Pull. Car Co. | Chas. H Kellogg & Co.
N Matson & Co. | H & D S Greenebaum
Keith Brothers. | Sweet, Dempster & Co
Hiram Wheeler. | Edwards, Blurtt & Co
Varnho, Ruhling & Co. | Biggs, Spencer & Co.
R Kleemann & Co. | Hurt Brothers.
Walker, Oakley & Co | Wight & Stevens.
M D Weil & Co.
WARREN & DURFEE,
AGENTS, DECATUR, ILL.
April 1, 1872-d-tf.

CONTINENTAL
INSURANCE CO.
OF NEW YORK CITY,
Devoted Exclusively to Fire Insurance
Cash Capital,
One Million Dollars!
Assets January 1, 1872,
$2,509,526.00.
Losses in Chicago Fire Paid
$1,485,888.
—o—
Warren & Durfee
AGENTS.
April 1, 1872-d-tf.

Insurance Company
OF
NORTH AMERICA,
PHILADELPHIA
ORGANIZED A. D. 1791.
OLDEST INSURANCE CO. IN AMERICA.
Cash Assets, January 1, 1872,
$3,212,176.
The OLD NORTH AMERICA continued business April 11th, 1871, has since been in SUCCESSFUL and UNINTERRUPTED operation for 76 years.
Losses in the Chicago Fire paid,
$580,000 00.
An ordinance to other Insurances to those seeking RELIABLE INDEMNITY against Loss by fire.
Old Policies in the above Sterling, old Company apply to
WARREN & DURFEE, Agents.
April 1, 1872-d-tf.

THE
Railway Passengers'
Assurance Co.,
OF HARTFORD, CONN.
Issues tickets of Insurance against
ACCIDENT.
Cash Capital, $300,000.
J. G. batterson, President,
C. D. PALMER, Secretary.
RATES
Of Registered Accident Tickets. Insuring $5,000 in the event of Death, or 15.00 Weekly Indemnity for Total Disability.
One Day, 25 Cents. | Five Days, $1,25
Two Days, 50 Cents | Ten Days, 2,50
Thirty Days, $5,00.
Women Insured Against Death Only.
Warren & Durfee
AGENTS.
April 1, 1872-d-tf.

—DEVOTED TO—
FIRE AND MARINE
INSURANCE.
CASH CAPITAL, $3,000,000!
Assets January 1, 1872,
$6,400,503.00.
TOTAL LOSSES PAID by the Ætna in the Chicago Fire reached the immense sum of
$3,400,000.
—o—
WARREN & DURFEE, Ag'ts.
April 1, 1872-d-tf.

IMPERIAL
FIRE
INSURANCE CO.
OF LONDON.
—o—
CASH ASSETS,
$8,000,000, Gold.
Devoted Exclusively to Insurance against Loss or Damage by Fire.
Warren & Durfee
AGENTS.
April 1, 1872-d-tf.

THE
HARTFORD
FIRE
Insurance Comp'y,
HARTFORD, CONN.
CHARTERED, - - 1810
CASH CAPITAL,
One Million Dollars.
Assets January 1, 1872,
$2,912,071.18.
Devoted solely to Insurance AGAINST LOSS OR DAMAGE BY FIRE.
WARREN & DURFEE
AGENTS.
April 1, 1872-d-tf.

ANDES
INSURANCE CO.
CINCINNATI, OHIO,
FIRE AND MARINE.
January 1, 1872:
Cash Capital.....$1,000,000
Cash Surplus.....733,671
Losses in Chicago Fire paid.....931,612
—o—
IT IS THE FIRST Fire and Marine Insurance Company ever started with a bona fide $1,000,000 paid up Capital, with one exception, in New York City, during a very easy money market.
Policy Issued at the office of
WARREN & DURFEE, Agents.
April 1, 1872-d-tf.

SPRINGFIELD
FIRE AND MARINE
INSURANCE CO.
OF SPRINGFIELD, MASS.
—o—
CASH CAPITAL, $500,000.
Total Assets, Jan. 1, 1872,
$1,065,606.00.
Losses in Chicago Fire paid, $500,000.
Full lines upon desirable risks accepted at reasonable Rates.
WARREN & DURFEE, Agents.
April 1, 1872-d-tf.

The Daily Republican.

VOL. 1. DECATUR, ILL., SATURDAY, APRIL 20, 1872. NO. 18.

HOW WE CAUGHT HIM.

Some years ago I happened to be traveling up the Darling river, in New South Wales, en route to a station where I had an engagement as drover. I arrived one afternoon at a station, the owner of which was a friend of mine. By the stable yard a group of four men were standing, eyeing some cattle which had apparently just been run in by the stockman.

Foremost amongst the group stood my friend Jones, and on discovering me he came forward and shook hands heartily. He then introduced me to a fresh-looking youth called Newchome, who had not long left England, and who had on a pair of gloves, and—for the bush, unmistakable digs—a coat and cravat.

"Come down to the house, old fellow," said Jones, "and I will send Dick to put up your horses on some good feed."

I preferred, however, to take charge of my cattle personally, as my horses were the most precious property I possessed.

"By the way," said Jones, "have you heard that that brute Black Sam, shot poor McKillop through the lungs the other day? He died almost directly."

Soon after this I left the station with my horses, having been directed to the best place for feed and water. I had to cross the creek at the ford, and as they were cool, I let them drink the clear, cold fluid. A short distance further on I saw my landmark, an old hut. Here I hobbled my horses, and left them nibbling the rich grass. A thin column of smoke curled from the bark chimney of the hut, and thinking that the fire belonged to one of the shepherds, I turned for the purpose of getting a light.

I was just going to give the door a push, when it was flung open, and a swarthy, black-bearded man stood in the doorway, with a revolver leveled at my defenseless head.

"Up with your hands," said this worthy, "and don't move, unless you want a hole drilled in yer carcass!" "Walk in and sit down," was the next order; and having set down with my hands high in the air, on an old box in the hut, which did duty as either chair or table, the man then said coolly, "I'm Black Sam, and I want one of your horses—maybe both. Mine's knocked up. Now then, yer've got to answer some questions. Where do you come from? Where are yer agoin to? Have yer seen any of those peelers on the road? and who's at the station?"

I answered the questions with great urbanity and politeness.

"Keep your hands up," said the ruffian, as one of my tired arms came down an inch.

I obeyed him with lightning-like rapidity, and assured him that I was unarmed, and after a stern look at me, he allowed me to lower my arms.

After some conversation, he continued—"Now, then, sir, we'll go and see the 'yarramen.' I like the 'pints' of that blue roan of yours; he's a good un, or I mistake. Will you go first, sir? I always like to follow in the footprints of a gentlemen." He accompanied this witticism with a grim chuckle and a click of the revolver hammer. "Put the bridle on the blue roan, and let the other one go." I did so, rejoicing that he was not going to take both my horses. He then vaulted, revolver in hand, on to Blue's bare back, an indignity which the old horse resented with a snort and heave of the hind quarters; but finding that he was bearing a consumate rider, he went quietly enough. I had to walk along the bridle-track in front, and when we got to the station he jumped off, coolly took my saddle, and was in the horse's back in a trice. He then made me walk to the stock yard, where they were making preparations to kill a bullock for the station. Jones had a rifle in his hand, but it was not loaded.

There were—five men to one: but that one armed.

The bush-ranger now dismounted, picked up Jones' rifle and demanded the powder-flask and the bullet belonging to it. On those articles being produced, he coolly loaded. He then, seeing that Newchome was the most frightened sent him back to the house for food, telling him to come back without firearms, or he would pick him off with the rifle. After a short absence Newchome returned with some bread and meat, and half a bottle of brandy. Black Sam ate voraciously.

We were all by this time boiling over with rage at the cool audacity of the scoundrel, and yet we dared not move or lower our hands, as he promised a shot at the first who did so. It was now within an hour of sunset, and at this moment a start from Jones caused me to look up, and there down the road I saw a cloud of dust—horses galloping and coming nearer every moment.

Black Sam saw it, too. "A Plant!" roared he, leaping on Bluey's back and dashing away over the creek, dropping the rifle in his haste. Down we all jumped, and Jones, seizing the rifle snapped it at the bush-ranger.

Just at this moment, Bluey, strange to say, put his foot in a hole and fell, hurling the Bush-ranger far from him. We saw him get up, seize his revolver which lay a few yards away, and run for the mountain. Just then a police sergeant and a black trooper galloped up, their horses covered with foam and dust.

"There he goes!" we shouted.

We tore down the hut, seized any weapon we could got, and those who got any sort of firearm loaded as they went. The sergeant and trooper, of course, were at the base of the range before us, being on horseback; but they had to dismount as it was impossible to ride up the steep craggy sides. Up we all went, the black trooper tracking the bush-ranger with ease, as his struggles in climbing left visible traces to us all. He was out of sight, however, in the thick shrub, and along the big bowlders of rock that were so numerous. Puff! whiz! and the sergeant put his hand up to his head.

"Close thing, that," remarked he, and we all got under cover and were a little more cautious. The bush-ranger had fired but luckily missed. At this moment a thunder-storm which had long been threatening, broke out in all its fury. Flash succeeded flash, and the thunder roared; down came the rain—first with big pattering drops, then with a steady rush; every thing was drenched in a short time. In ten minuets it was quite dark, and when the storm ceased it was night in reality.

Every moment I expected to see Black Sam close to me, and when the day-break came next morning I was not sorry.—we tracked him amongst the hills with certainty, for the foot-marks were easily seen after the rain. We saw him at last, and he fired again without effect. At last I saw Jacky, the black trooper, who was going cautiously in front, along the ridge, on top of a mountain, stop, and point to the rock below him. The sergeant was there in a moment, and thrusting his revolver through a crevice in the rock beneath him, shouted: "Black Sam I have you covered; if you move I'll shoot you like a dog!"

We all rushed up, and there, in a sort of cavern made by an overhanging rock, lay Black Sam, with his clothes all in rags, from the desperate way in which he dashed through the scrub. We had him pinioned, and submissive after one savage exclamation. Next day he was on his way to the nearest police court to await his trial.

POST OFFICE HOURS.

Open at 7 A. M.; closes at 8 P. M.
Open on Sundays from 9 to 10 A. M.
Northern Mail arrives at 5:00 P. M.
" " closes at 8 P. M.
Southern " arrives at 5:30 A. M.
" " closes at 4:00 P. M.
Eastern " arrives at 2:35 P. M.
" " closes at 10:30 A. M.
Western " arrives at 11:40 P. M.
" " closes at 1:35 P. M.
Through Eastern mail closes at 8:00 P. M.
Daily through Chicago mail closes at 4:00 P. M.

I. C. PUGH, Postmaster.

Illinois Central R. R.

Trains Pass Decatur:

Passenger Trains.

GOING SOUTH.
2:10 A. M.....5:05 P. M.
GOING NORTH.
5:10 A. M.....5:00 P. M.

Freight Trains.

GOING NORTH.
10.30 A. M.....3:05 P. M.
GOING SOUTH.
7:25 A. M.....3:15 P. M.

Close connection made at Vandalia for St. Louis, and at Mendota for Chicago.

A. MITCHELL, Gen. Sup't. } Chicago
F. J. TUCKER, Gen. Ft. Agt., }
E. M. MISNER, Agent, Decatur.

T., W. & W. Railway.

TRAINS LEAVE AND ARRIVE ON AND after Sunday, Nov. 12, 1871, until further notice, as follows:

WESTWARD.

MAIL.

Leave	Toledo	11 15 p. m
"	Decatur	2 35 p. m
Arrive	Quincy	9 25 p. m
"	Keokuk	10 15 p. m
"	St. Louis	7 15 p. m

EXPRESS.

Leave	Toledo	11 10 a. m
"	Decatur	1 55 a. m
Arrive	Quincy	8 50 a. m
"	Keokuk	10 20 a. m
"	St. Louis	7 10 a. m

CINCINNATI EXPRESS.

Leave	Lafayette	10 50 p. m
"	Decatur	5 15 a. m
Arrive	Quincy	1 00 p. m
"	Keokuk	2 10 p. m

EASTWARD.

MAIL.

Leave	St. Louis	7 00 a. m
"	Keokuk	4 35 a. m
"	Quincy	5 15 a. m
"	Decatur	11 50 a. m
Arrive	Toledo	2 15 a. m

EXPRESS.

Leave	St. Louis	8 30 p. m
"	Keokuk	6 15 p. m
"	Quincy	7 10 p. m
"	Decatur	2 20 a. m
Arrive	Toledo	5 00 p. m

CINCINNATI EXPRESS.

Leave	Keokuk	1 35 a m
"	Quincy	8 55 "
"	Decatur	4 00 p m
Arrive	Lafayette	10 10 "

Pekin, Lincoln and Decatur Division.

Leave	Decatur, Mail, West	3 00 p. m
"	" Accom "	6 10 a. m
Leave	Pekin, Mail, East	7 30 a. m
"	" Accom "	1 35 p. m

GEO. H. BURROWS, Gen'l Sup't, Toledo.
JOHN H. PARSONS, Gen'l Tick't Ag't, Toledo
K. HARWOOD, Ticket Agent, Decatur.

SHERIFF'S SALE.

BY VIRTUE OF ONE EXECUTION to me directed and delivered by the clerk of the Circuit Court of Sangamon county, Illinois, in favor of Albert Emerson and against Jerome Emerson, I have levied upon the following described property, to-wit: Lot No. six (6), in block No. one (1), in William Martin's addition of out-lots to the city of Decatur, Illinois. Taken as the property of the said Jerome Emerson which I shall offer at public sale at the west door of the Court-House, in Macon county, in said State, on the 20th day of April, A. D., 1872, between the hours of 10 o'clock, a. m., and 5 o'clock, p. m., of said day, for cash in hand, to satisfy said Execution.

This 8th day of April, A. D., 1872.

GEORGE M. WOOD,
apr9-daw—tds.) Sheriff Macon Co.

Bird Cages for Mocking Birds, Robins and Canaries, in large variety, and Bird Cage Hooks at
J. H. LEWIS & CO.'S.

SHIPPING TAGS
SHIPPING TAGS
SHIPPING TAGS
SHIPPING TAGS
SHIPPING TAGS

PRINTED AT
PRINTED AT
PRINTED AT
PRINTED AT
PRINTED AT

REPUBLICAN OFFICE
REPUBLICAN OFFICE
REPUBLICAN OFFICE
REPUBLICAN OFFICE
REPUBLICAN OFFICE

AT
AT
AT
AT
AT

CHICAGO PRICES.
CHICAGO PRICES.
CHICAGO PRICES.
CHICAGO PRICES.
CHICAGO PRICES.

TRY US!
TRY US!
TRY US!
TRY US!
TRY US!

April 10-dlm.

REASONS
For Purchasing a
Steinway Piano!

FIRST:

THE STEINWAY PIANOS have been awarded the

First Premium

Everywhere, by the most competent and inflexible judges the world can produce, many of whom were previously prejudiced in favor of other instruments, their crowning triumph having been achieved at the Universal Exposition in Paris, where Steinway & Sons were awarded

The First Gold Medal!

For American Pianos, by the UNANIMOUS VERDICT of the International jury, and placed at the head of all others—the United States not being represented among the jurors.

SECOND:

All their "scales," peculiarities of construction, and various improvements, have been copied by nearly all the American piano manufacturers, and also by a large number of celebrated European makers. As an incontrovertible proof of the great superiority of the New Over-Strung Piano System introduced by Steinway & Sons, the fact may be stated that, at the Paris Exposition, out of eleven exhibitors of Pianos constructed after the Steinway System, two received Gold Medals, (the *first* and *third* prizes), and eight received silver medals, while, of over three hundred pianos exhibited on the old plan of construction, with straight strings, only three received gold medals, and twenty-two silver medals—a proportion of

TWENTY TO ONE

In favor of "Steinway's System" of Over-Stringing.

CONSULT OUR NEXT.

FISH & FOSTER
EXCLUSIVE AGENTS
For Decatur and vicinity. Are also Agents for the
ST. LOUIS MF'G CO. PIANOS,
The only Piano that bears a Favorable Comparison to the Steinway in point of *tone* and *durability*.
CALL AND EXAMINE.
Decatur, April 1, 1872.—d-tf.

Terra Cotta Flower Pots, Hanging Baskets, House Vases, Yard Vases, Fountains, & Wire Hanging Baskets, at
J. H. LEWIS & CO.'S.

D. A. MAFFIT. W. W. FOSTER.
Maffit & Foster,
—DEALERS IN—
PURE MILK AND ICE.
CUSTOMERS SUPPLIED in any part of the city. Our dairy comprises FORTY HEAD of of good milch cows.
RICH CREAM!
Furnished on Short Notice.
ORDERS left at Newell & Hammer's store, or in P. O. Box 501, will receive prompt attention. [apr 1-d-6m.

TRUSTEE'S SALE
—OF—
REAL ESTATE!
100 Acres Cleared and 80 Acres Valuable Timber Land!

THE undersigned, surviving Trustees under the last will and testament of William M. Gonge, late of the State of New Jersey, deceased, by virtue of the authority conferred by the said will, a certified copy of which, and of letters testamentary granted thereon, is recorded in the Recorder's office of Macon county, Illinois, in Book 17, page 80, will sell at public outcry at the outer door of the Court House in Decatur, in said Macon county, on

Saturday, the 27th day of April, 1872,

The following described real estate in said Macon county, to-wit: The west half of the southwest quarter of section twenty-four, (24). The east half of the southeast quarter, and twenty acres off the south end of the east half of the northeast quarter of section twenty-two (22), all in township sixteen (16) north, range 1 east of the 3d principal meridian.

The timber land will be sold in 5 and 10 acre tracts, to suit purchasers.

TERMS SALE.—One-fourth cash, balance in one and two years, secured by notes bearing 10 per cent. interest, and approved personal security and mortgage on the premises sold.

The undersigned, Jacob Hostetler, living near the premises will show the same to persons wishing to purchase.

J. J. PEDDICORD,
JACOB HOSTETLER,
April 1, 1872-4w Surviving Trustees

BEAR & CHRISTIE,
General Insurance
—AND—
Real Estate Agents
City Council Building,
DECATUR, ILL.
REPRESENT:
GIRARD FIRE INS., Philadelphia.
CONTINENTAL, New York.
AMAZON, Cincinnati.
SCATE INS. CO., of Missouri.
PENN MUTUAL LIFE, of Philadelphia.
HARL P. CHRISTIE,
Notary Public.
April 1, 1872-d tf.

FOR SALE.
THE UNDERSIGNED has for sale a span of good WORK MULES, five years old. For particulars call at my farm, five miles northwest of Decatur, or enquire at the REPUBLICAN office. EPHRAIM BEAR.
March 21, 1872-7t.

Out of the Fire!
PIANOS
J. BAUER & CO.
Piano Manufacturers,
ALSO GENERAL AGENTS
For the Celebrated
Wm. Knabe & Co.,
AND OTHER FIRST CLASS
PIANO FORTES
All Instruments sold by us are fully warranted for
Five Years!
ORGANS
J. BAUER & CO.,
WESTERN AGENTS
for D. Shoninger & Co's and the Gold Medal, Silver Tongue, E. P. Needham & Son, Church and Parlor Organs and
MELODEONS
J. BAUER & CO.,
MANUFACTURERS AND IMPORTERS
—OF—
BAND INSTRUMENTS, STRINGS,
AND EVERY KIND OF
MUSICAL INSTRUMENTS!!
Having large connections with the most prominent Houses in Europe, and facilities for the manufacturing of Goods not attainable by any other house, we are enabled to offer
SPECIAL INDUCEMENTS
TO THE TRADE.
Catalogues of Pianos, Organs, Melodeons, or Musical Merchandise, will be sent to any address upon application. All kinds of Instruments repaired. Pianos sold on easy terms. Second-hand Pianos taken in exchange for new ones.
J. BAUER & CO.
Warerooms,
69 Washington Street,
CHICAGO.
650 Broadway, N. Y.
MUSICAL INSTS
WAREROOMS,
Since the Fire,
390, 392, 394, 396, Wabash Ave
JOHN E. GILBERD,
HOUSE AND SIGN
Painter, Grainer, Glazier, &c.
DECATUR, ILLINOIS.
Shop in room formerly occupied by Wm. E. Bingham, No. 28 Merchant Street.
Decatur, Feb. 23, 1871-tf.

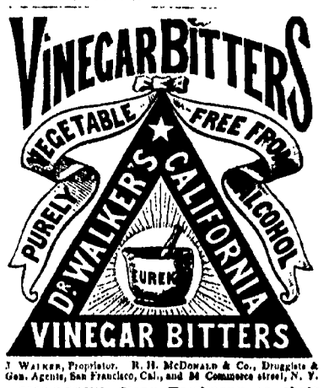

J. WALKER, Proprietor. R. H. McDONALD & Co., Druggists & Gen. Agents, San Francisco, Cal., and 32 Commerce street, N. Y.

MILLIONS Bear Testimony to their Wonderful Curative Effects.

They are not a vile Fancy Drink, Made of Poor Rum, Whiskey, Proof Spirits and Refuse Liquors doctored, spiced and sweetened to please the taste, called "Tonics," "Appetizers," "Restorers," &c., that lead the tippler on to drunkenness and ruin, but are a true Medicine, made from the Native Roots and Herbs of California, free from all Alcoholic Stimulants. They are the GREAT BLOOD PURIFIER and A LIFE GIVING PRINCIPLE, a perfect Renovator and Invigorator of the System, carrying off all poisonous matter and restoring the blood to a healthy condition. No person can take these Bitters according to directions and remain long unwell, provided their bones are not destroyed by mineral poison or other means, and the vital organs wasted beyond the point of repair.

They are a Gentle Purgative as well as a Tonic, possessing, also, the peculiar merit of acting as a powerful agent in relieving Congestion or Inflammation of the Liver, and all the Visceral Organs.

FOR FEMALE COMPLAINTS, in young or old, married or single, at the dawn of womanhood or at the turn of life, these Tonic Bitters have no equal.

For Inflammatory and Chronic Rheumatism and Gout, Dyspepsia or Indigestion, Bilious, Remittent and Intermittent Fevers, Diseases of the Blood, Liver, Kidneys and Bladder, these Bitters have been most successful. Such Diseases are caused by Vitiated Blood, which is generally produced by derangement of the Digestive Organs.

DYSPEPSIA OR INDIGESTION, Headache, Pain in the Shoulders, Coughs, Tightness of the Chest, Dizziness, Sour Eructations of the Stomach, Bad Taste in the Mouth, Bilious Attacks, Palpitation of the Heart, Inflammation of the Lungs, Pain in the regions of the Kidneys, and a hundred other painful symptoms, are the offsprings of Dyspepsia.

They invigorate the Stomach and stimulate the torpid Liver and Bowels, which render them of unequalled efficacy in cleansing the blood of all impurities, and imparting new life and vigor to the whole system.

FOR SKIN DISEASES, Eruptions, Tetter, Salt Rheum, Blotches, Spots, Pimples, Pustules, Boils, Carbuncles, Ring-Worms, Scald Head, Sore Eyes, Erysipelas, Itch, Scurfs, Discolorations of the Skin, Humors and Diseases of the Skin, of whatever name or nature, are literally dug up and carried out of the system in a short time by the use of these Bitters. One bottle in such cases will convince the most incredulous of their curative effects.

Cleanse the Vitiated Blood whenever you find its impurities bursting through the skin in Pimples, Eruptions or Sores; cleanse it when you find it obstructed and sluggish in the veins; cleanse it when it is foul, and your feelings will tell you when. Keep the blood pure, and the health of the system will follow.

Pin, Tape, and other Worms, lurking in the system of so many thousands, are effectually destroyed and removed. Says a distinguished physiologist, there is scarcely an individual upon the face of the earth whose body is exempt from the presence of worms. It is not upon the healthy elements of the body that worms exist, but upon the diseased humors and slimy deposits that breed these living monsters of disease. No System of Medicine, no vermifuges, no anthelmintics will free the system from worms like these Bitters.

J. WALKER, Proprietor. R. H. McDONALD & CO., Druggists and Gen. Agents, San Francisco, California, and 32 and 34 Commerce Street, New York.

SOLD BY ALL DRUGGISTS AND DEALERS.

GARDEN TOOLS--Hoes, Rakes, Spades, Spading Forks, Shovels, Weeding Hoes, Transplanting Trowels, Pruning Knives and Shears, at MOREHOUSE & WELLS'.

ictorial History
Times."

, and most success
r in the Union."

Weekly.
Illustrated,

the Press.
per of our country,
partments of an Ame-
Harper's Weekly has
to its title, "A Jour-
New York Evening Post.
of its class in Ameri-
all other weekly jour-
t of any competition
of their number. Its
finest collections of
re printed. Its
rtoons and beautiful
Old Artists of the
ies.
is the most in-
ge Report. Not does
illustrations alone,
at a high order of lite-
tractive, entertaining
—N. Y. Sun.

IONS--1872.
MS.
e year.....$4 00
either the Magazine,
be supplied gratis for
scribers at $4 00 each,
SIX Copies for $20 00.

er's Magazine, Week-
address for one year,
er's Periodicals, to one
7 00.
e supplied at any time.
s of Harper's Weekly,
will be sent by express,
expense of the subscriber, on receipt of $5 25 per vol.
Cloth cases, for binding, 75 cents each.
Harper's Weekly is printed from stereotype plates, and
paid at the subscriber's
OTHERS, New York.

the Best Sustained
d in the World."

Magazine
the Press.
gent American fami-
Magazine would not
likely we come guest,
agazine an intelligent
s afford to be without.
cumulated. Harper's
of a Magazine that is
more intelligent pains
s and a refinement ex-
a cheaper Magazine
confessedly, a more
the world.—New York Leg-

ly and history, lit-
art, unequaled by any
zine. * * * The vol-
s a mere work of ref-
ion we can place in
's Magazine is a record
since the loss of Dr.
ngstone and Gordon
rain among the Andes
he East, Speke on the
n the Jordan—indeed,
note have seen their
veries reproduced in
our younger and many
and here their literary
s see the best evidence
d the most enduring
rk in the Magazine.—

ers of journalism—the
of Harper's.—The Na-

IONS--1872.
MS:
ne year.....$4 00
either the Magazine,
be supplied gratis for
scribers at $4 00 each,
SIX Copies for $20 00.

er's Magazine, Week-
address for one year,
er's Periodicals, to one
7 00.
e supplied at any time.
arper's Magazine now
s, in neat cloth bind-
express, freight at ex-
or $2 25 per volume.
al, $3 00. Cloth cases,
y mail, postpaid.
rper's Magazine is ad-
ust be paid at the sub-
address.
ROTHERS, New York.

OUT!
provement
& WILSON
Machine.

ADE]
ill do better work, in
than any other not-
recently improved it
than any other.
of Tension
ng different thick-
the threads nor the
olding. Seams
h rise and the
with seam
and
r & Wilson
Hemmer, every
lost all of work
illy adjustable
easy, is nearly dou-
of the handsomest
on Sewing Machine
$50,000
manufactured.
MORE
lson Machines
than of any
in use.
rrar & Co.,
Lake Street, Chicago.
WANTED!
NGRY
ILLINOIS,
acon County.

The Daily Republican.

VOL. 1. DECATUR, ILL., SATURDAY, APRIL 20, 1872. NO. 18.

Warren & Durfee
REAL ESTATE
DEALERS,
BROKERS,
AND
CONVEYANCERS!
April 1, 1872-d-tf.

MACON COUNTY
TITLE
Abstract Office

THE BOOKS OF THIS OFFICE constitute the Best and Cheapest Records of the county in fact, it is conducted and arranged upon the
"Continuous and Self-Corrective System,"
Copyrighted A. D. 1864 and 1865.
The superiority of which has since been fully tested by its adoption in more than 50 counties in this and adjoining States. We furnish ABSTRACTS of all Conveyances, Mortgages, Wills, Court Decrees, Sales and Redemptions, Judgment Liens and Tax Sales, and all matter that is of Record affecting Title to every Tract of Land and Town Lot within the county. Also, Abstracts showing the entire recorded real estate interests of any person or estate in the county.
WARREN & DURFEE.
April 1, 1872-d-tf.

Reliable Fire Insurance
NEW YORK
UNDERWRITERS'
AGENCY.
Cash Assets January 1, 1872,
$3,666,242.85.
CHICAGO, December 4, 1871.
Carlos Tuffts, Esq., President of the Greenwich, Hanover, Niagara and Republic Fire Ins. Co's of New York.
GENTLEMEN: The course pursued by your Companies in the adjustment and payment of our own claims, and so far as we know, ALL claims for losses in the great fire in Chicago, has been so highly honorable, prompt and straightforward, and marked by such a spirit of desire to deal justly towards all parties, under all circumstances, that we desire voluntarily to acknowledge it to the underwriters public. We conceive that no strong testimonial could be made, both of the responsibility and of the integrity of an Insurance Organization, than yours has passed through. Its success satisfactory and creditable. With an unimpaired Capital and undiminished responsibility, and a record for equitable settlement, certainly surpassed by none, we congratulate you on the career of future prosperity, to which your actions in the have so justly entitled you, and remain,
Yours very respectfully,
Field, Letter & Co. | Jno V Farwell & Co.
S C Griggs & Co. | Hayden & Kay.
W J Quinn & Co. | Farrington, Brewster & Co.
Richards, Cumbaugh & Co. | Wight, Dunton & Co.
D W & A Keith & Co. | C M Henderson & Co.
M P Shadden & Co. | Wm M Hoyt & Co.
Markley, Alling & Co. | Wenge, Kirkland & Co.
Lurmin Rice | Griswold.
H Hirsch and Bro. | Hart, Aiken & Co.
Leopold, Keith & Co. | Cahn, Wampold & Co.
Allen & Mackey. | E F Hollister & Co.
Bowen, Hunt & Winslow. | Hamlin, Hale & Co.
Henry W King & Co. | Hull, Kimbark & Co.
Chas. Gossage & Co. | D B Fisk & Co.
Chas W Angell, Sec'y Pull Car Co. | Chas. P Kellogg & Co.
N Matson & Co. | H & H S Greenleaf.
Keith Brothers. | Sewell, Dempster & Co.
Hiram Wheeler. | Edwards, Blurtt & Co.
Virden, Rulffing & Co. | Biggs, Spencer & Co.
R Kiberman & Co. | Hoyt Brothers.
Walker, Oakley & Co. | Wight & Stevens.
M D Wadl & Co.
WARREN & DURFEE,
AGENTS, DECATUR, ILL.
April 1, 1872-d-tf.

CONTINENTAL
INSURANCE CO.
OF NEW YORK CITY,
Devoted Exclusively to Fire Insurance
Cash Capital,
One Million Dollars!
Assets January 1, 1872,
$2,509,526.00.
Losses in Chicago Fire Paid
$1,485,888.
Warren & Durfee
AGENTS.
April 1, 1872-d-tf.

Insurance Company
of
NORTH AMERICA,
PHILADELPHIA
ORGANIZED A. D. 1794.
OLDEST INSURANCE CO. IN AMERICA.
Cash Assets, January 1, 1872,
$3,212,176.
In OLD NORTH AMERICA continued business April 18th, 1870, has since been in SUCCESSFUL and UNINTERRUPTED operation for 76 years.
Losses in the Chicago Fire paid,
$580,000 00.
An ordinance to other Risks equal to those held by RELIABLE INDEMNITY against Loss by fire.
Call for Policies in the above Sterling Old Company apply to
WARREN & DURFEE, Agents.
April 1, 1872-d-tf.

THE
Railway Passengers'
Assurance Co.,
OF HARTFORD, CONN.
Issues tickets of Insurance against
ACCIDENT.
Cash Capital, $300,000.
J. G. batterson, President,
C. D. PALMER, Secretary.
RATES
Of Redstered Accident Tickets. Insuring $5,000 in the event of Death, or $25.00 Weekly Indemnity for Total Disability.
One Day, 25 Cents. | Five Days, $1,25
Two Days, 50 Cents | Ten Days, 2,50
Thirty Days, $5,00.
Women Insured Against Death Only.
Warren & Durfee
AGENTS.
April 1, 1872-d-tf.

DEVOTED TO
FIRE AND MARINE
INSURANCE.
CASH CAPITAL, $3,000,000!
Assets January 1, 1872,
$6,400,503.00.
TOTAL LOSSES PAID by the Ætna in the Chicago Fire reached the immense sum of
$3,400,000.
WARREN & DURFEE, Ag'ts.
April 1, 1872-d-tf.

IMPERIAL
FIRE
INSURANCE CO.
OF LONDON.
CASH ASSETS,
$8,000,000, Gold.
Devoted Exclusively to Insurance against Loss or Damage by Fire.
Warren & Durfee
AGENTS.
April 1, 1872-d-tf.

THE
HARTFORD
FIRE
Insurance Comp'y,
HARTFORD, CONN.
CHARTERED, - - 1810
CASH CAPITAL,
One Million Dollars.
Assets January 1, 1872,
$2,912,071.18.
Devoted solely to Insurance AGAINST LOSS OR DAMAGE BY FIRE.
WARREN & DURFEE
AGENTS.
April 1, 1872-d-tf.

ANDES
INSURANCE CO.
CINCINNATI, OHIO.
FIRE AND MARINE.
January 1, 1872:
Cash Capital $1,000,000
Cash Surplus 733,671
Losses in Chicago Fire paid 931,612
IT IS THE FIRST Fire and Marine Insurance Company ever started with a bona fide cash capital paid up in full, with one exception, in New York City, during a very easy money market.
Policy issued at the office of
WARREN & DURFEE, Agents.
April 1, 1872-d-tf.

SPRINGFIELD
FIRE AND MARINE
INSURANCE CO.
OF SPRINGFIELD, MASS.
CASH CAPITAL, $500,000.
Total Assets, Jan. 1, 1872,
$1,065,606.00.
Losses in Chicago Fire paid, $590,000.
Full lines upon desirable risks accepted at reasonable Rates.
WARREN & DURFEE, Agents.
April 1, 1872-d-tf.

HOW WE CAUGHT HIM.

Some years ago I happened to be traveling up the Darling river, in New South Wales, en route to a station where I had an engagement as drover. I arrived one afternoon at a station, the owner of which was a friend of mine. By the stable yard a group of four men were standing, eyeing some cattle which had apparently just been run in by the stockman.

Foremost amongst the group stood my friend Jones, and on discovering me he came forward and shook hands heartily. He then introduced me to a fresh-looking youth called Newchome, who had not long left England, and who had on a pair of gloves, and—for the bush, mirabile dictu—a coat and cravat.

"Come down to the house, old fellow," said Jones, "and I will send Dick to put up your horses on some good feed."

I preferred, however, to take charge of my cattle personally, as my horses were the most precious property I possessed.

"By the way," said Jones, "have you heard that that brute Black Sam, shot poor McKillop through the lungs the other day? He died almost directly."

Soon after this I left the station with my horses, having been directed to the best place for feed and water. I had to cross the creek at the ford, and as they were cool, I let them drink the clear, cold fluid. A short distance further on I saw my landmark, an old hut. Here I hobbled my horses, and left them nibbling the rich grass. A thin column of smoke curled from the bark chimney of the hut, and thinking that the fire belonged to one of the shepherds, I turned for the purpose of getting a light.

I was just going to give the door a push, when it was flung open, and a swarthy, black-bearded man stood in the doorway, with a revolver leveled at my defenseless head.

"Up with your hands," said this worthy, "and don't move, unless you want a hole drilled in yer carcass!" "Walk in and sit down," was the next order; and having set down with my hands high in the air, on an old box in the hut, which did duty as either chair or table, the man then said coolly, "I'm Black Sam, and I want one of your horses—maybe both. Mine's knocked up. Now then, yer've got to answer some questions. Where do you come from? Where are yer agoin to? Have yer seen 'any of those peelers on the road? and who's at the station?"

I answered the questions with great urbanity and politeness.

"Keep your hands up," said the ruffian, as one of my tired arms came down an inch.

I obeyed him with lightning-like rapidity, and assured him that I was unarmed, and after a stern look at me, he allowed me to lower my arms.

After some conversation, he continued—"Now, then, sir, we'll go and see the 'yarramon.' I like the 'pints' of that blue roan of yours; he's a good un, or I mistake. Will you go first, sir? I always like to follow in the footprints of a gentlemen." He accompanied this witticism with a grim chuckle and a click of the revolver hammer. "Put the bridle on the blue roan, and let the other one go." I did so, rejoicing that he was not going to take both my horses. He then vaulted, revolver in hand, on to Blue's bare back, an indignity which the old horse resented with a snort and heave of the hind quarters; but finding that he was bearing a consumate rider, he went quietly enough. I had to walk along the bridle-track in front, and when we got to the station he jumped off, coolly took my nag, and was in the horse's back in a trice. He then made me walk to the stock yard, where they were making preparations to kill a bullock for the station. Jones had a rifle in his hand, but it was not loaded.

There were—five men to one: but that one armed.

The bush-ranger now dismounted, picked up Jones' rifle and demanded the powder-flask and the bullet belonging to it. On those articles being produced, he coolly loaded. He then, seeing that Newchome was the most frightened sent him back to the house for food, telling him to come back without firearms, or he would pick him off with the rifle. After a short absence Newchome returned with some bread and meat, and half a bottle of brandy. Black Sam ate voraciously.

We were all by this time boiling over with rage at the cool audacity of the scoundrel, and yet we dared not move or lower our hands, as he promised a shot at the first who did so. It was now within an hour of sunset, and at this moment a start from Jones caused me to look up, and there down the road I saw a cloud of dust—horses galloping and coming nearer every moment.

Black Sam saw it, too. "A Plant!" roared he, leaping on Bluey's back and dashing away over the creek, dropping the rifle in his haste. Down we all jumped, and Jones, seizing the rifle snapped it at the bush-ranger.

Just at this moment, Bluey, strange to say, put his foot in a hole and fell, hurling the Bush-ranger far from him. We saw him get up, seize his revolver which lay a few yards away, and run for the mountain. Just then a police sergeant and a black trooper galloped up, their horses covered with foam and dust.

"There he goes!" we shouted.

We tore down the hut, seized any weapon we could get, and those who got any sort of firearm loaded as they went. The sergeant and trooper, of course, were at the base of the range before us, being on horseback; but they had to dismount as it was impossible to ride up the steep craggy sides. Up we all went, the black trooper tracking the bush-ranger with ease, as his struggles in climbing left visible traces to us all. He was out of sight, however, in the thick shrub, and along the big bowlders of rock that were so numerous. Puff! whiz! and the sergeant put his hand up to his head.

"Close thing, that," remarked he, and we all got under cover and were a little more cautious. The bush-ranger had fired but luckily missed. At this moment a thunder-storm which had long been threatening, broke out in all its fury. Flash succeeded flash, and the thunder roared; down came the rain—first with big pattering drops, then with a steady rush; every thing was drenched in a short time. In ten minuets it was quite dark, and when the storm ceased it was night in reality.

Every moment I expected to see Black Sam close to me, and when the day-break came next morning I was not sorry.—we tracked him amongst the hills with certainty, for the foot-marks were easily seen after the rain. We saw him at last, and he fired again without effect. At last I saw Jacky, the black trooper, who was going cautiously in front, along the ridge, on top of a mountain, stop, and point to the rock below him. The sergeant was there in a moment, and thrusting his revolver through a crevice in the rock beneath him, shouted: "Black Sam I have you covered; if you move I'll shoot you like a dog!"

We all rushed up, and there, in a sort of cavern made by an overhanging rock, lay Black Sam, with his clothes all in rags, from the desperate way in which he dashed through the scrub. We had him pinioned, and submissive after one savage exclamation. Next day he was on his way to the nearest police court to await his trial.

POST OFFICE HOURS.

Open at 7 A. M.; closes at 8 P. M.
Open on Sundays from 9 to 10 A. M.
Northern Mail arrives at 5:00 P. M.
" " closes at 8 P. M.
Southern " arrives at 6:30 A. M.
" " closes at 4:00 P. M.
Eastern " arrives at 2:35 P. M.
" " closes at 10:30 A. M.
Western " arrives at 11:40 P. M.
" " closes at 1:35 P. M.
Through Eastern mail closes at 8:00 P. M.
Daily through Chicago mail closes at 4:00 P. M.
I. C. PUGH, Postmaster.

Illinois Central R. R.

Trains Pass Decatur:

Passenger Trains.

GOING SOUTH.
2:10 A. M. ..... 5:05 P. M.
GOING NORTH.
5:10 A. M. ..... 5:00 P. M.

Freight Trains.

GOING NORTH.
10.20 A. M. ..... 3:05 P. M.
GOING SOUTH.
7:25 A. M. ..... 3:15 P. M.

Close connection made at Vandalia for St. Louis, and at Mendota for Chicago.
A. MITCHELL, Gen. Sup't. } Chicago
F. J. TUCKER, Gen. Ft. Agt., }
E. M. MISNER, Agent, Decatur.

T., W. & W. Railway.

TRAINS LEAVE AND ARRIVE ON AND after Sunday, Nov. 12, 1871, until further notice, as follows:

WESTWARD.

MAIL.

Leave	Toledo	11 15 p. m
"	Decatur	2 35 p. m
Arrive	Quincy	9 25 p. m
"	Keokuk	10 15 p. m
"	St. Louis	7 15 p. m

EXPRESS.

Leave	Toledo	11 10 a. m
"	Decatur	1 55 a. m
Arrive	Quincy	8 50 a. m
"	Keokuk	10 25 a. m
"	St. Louis	7 10 a. m

CINCINNATI EXPRESS.

Leave	Lafayette	10 50 p. m
"	Decatur	5 15 a. m
Arrive	Quincy	1 00 p. m
"	Keokuk	2 10 p. m

EASTWARD.

MAIL.

Leave	St. Louis	7 00 a. m
"	Keokuk	4 35 a. m
"	Quincy	5 15 a. m
"	Decatur	11 50 a. m
Arrive	Toledo	2 15 a. m

EXPRESS.

Leave	St. Louis	8 30 p. m
"	Keokuk	6 15 p. m
"	Quincy	7 10 p. m
"	Decatur	2 20 a. m
Arrive	Toledo	5 00 p. m

CINCINNATI EXPRESS.

Leave	Keokuk	1 35 a m
"	Quincy	8 55 "
"	Decatur	4 06 p m
Arrive	Lafayette	10 10 "

Pekin, Lincoln and Decatur Division.

Leave	Decatur, Mail, West	3 00 p. m
"	" Accom "	8 10 a. m
Leave	Pekin, Mail, East	7 30 a. m
"	" Accom "	1 35 p. m

GEO. H. BURROWS, Gen'l Sup't, Toledo.
JOHN H. PARSONS, Gen'l Tick't Ag't, Toledo
K. HARWOOD, Ticket Agent, Decatur.

SHERIFF'S SALE.

BY VIRTUE OF ONE EXECUTION to me directed and delivered by the clerk of the Circuit Court of Sangamon county, Illinois, in favor of Albert Emerson and against Jerome Emerson, I have levied upon the following described property, to-wit: Lot No. six (6), in block No. one (1), in William Martin's addition of out-lots to the city of Decatur, Illinois. Taken as the property of the said Jerome Emerson which I shall offer at public sale at the west door of the Court-House, in Macon county, in said State, on the 20th day of April, A. D., 1872, between the hours of 10 o'clock, a. m., and 5 o'clock, p. m., of said day, for cash in hand, to satisfy said Execution.
This 8th day of April, A. D., 1872.
GEORGE M. WOOD,
apr9-daw—tds.) Sheriff Macon Co.

Bird Cages for Mocking Birds, Robins and Canaries, in large variety, and Bird Cage Hooks at
J. H. LEWIS & CO.'S.

SHIPPING TAGS
SHIPPING TAGS
SHIPPING TAGS
SHIPPING TAGS
SHIPPING TAGS

PRINTED AT
PRINTED AT
PRINTED AT
PRINTED AT
PRINTED AT

REPUBLICAN OFFICE
REPUBLICAN OFFICE
REPUBLICAN OFFICE
REPUBLICAN OFFICE
REPUBLICAN OFFICE

AT
AT
AT
AT
AT

CHICAGO PRICES.
CHICAGO PRICES.
CHICAGO PRICES.
CHICAGO PRICES.
CHICAGO PRICES.

TRY US!
TRY US!
TRY US!
TRY US!
TRY US!

April 10-dlm.

REASONS
For Purchasing a
Steinway Piano!

FIRST:
THE STEINWAY PIANOS have been awarded the
First Premium
Everywhere, by the most competent and inflexible judges the world can produce, many of whom were previously prejudiced in favor of other instruments, their crowning triumph having been achieved at the Universal Exposition in Paris, where Steinway & Sons were awarded
The First Gold Medal!
For American Pianos, by the UNANIMOUS VERDICT of the International jury, and placed at the head of all others—the United States not being represented among the jurors.

SECOND:
All their "scales," peculiarities of construction, and various improvements, have been copied by nearly all the American piano manufacturers, and also by a large number of celebrated European makers. As an incontrovertible proof of the great superiority of the New Over-Strung Piano System introduced by Steinway & Sons, the fact may be stated that, at the Paris Exposition, out of eleven exhibitors of Pianos constructed after the Steinway System, two received Gold Medals, (the *first* and *third* prizes), and eight received silver medals, while, of over three hundred pianos exhibited on the old plan of construction, with straight strings, only three received gold medals, and twenty-two silver medals—a proportion of
TWENTY TO ONE
In favor of "Steinway's System" of Over-Stringing.
CONSULT OUR NEXT.
FISH & FOSTER
EXCLUSIVE AGENTS
For Decatur and vicinity. Are also Agents for the
ST. LOUIS MF'G CO. PIANOS,
The only Piano that bears a Favorable Comparison to the Steinway in point of *tone* and *durability*.
CALL AND EXAMINE.
Decatur, April 1, 1872.—d-tf.

Terra Cotta Flower Pots, Hanging Baskets, House Vases, Yard Vases, Fountains, & Wire Hanging Baskets, at
J. H. LEWIS & CO.'S.

D. A. MAFFIT. W. W. FOSTER.
Maffit & Foster,
DEALERS IN
PURE MILK AND ICE.
CUSTOMERS SUPPLIED in any part of the city. Our dairy comprises FORTY HEAD of of good milch cows.
RICH CREAM!
Furnished on Short Notice.
ORDERS left at Newell & Hammer's store, or in P. O. Box 501, will receive prompt attention. [apr 1-d-6m.

TRUSTEE'S SALE
OF
REAL ESTATE!
100 Acres Cleared and 80 Acres Valuable Timber Land!
THE undersigned, surviving Trustees under the last will and testament of William M. Gouge, late of the State of New Jersey, deceased, by virtue of the authority conferred by the said will, a certified copy of which, and of letters testamentary granted thereon, is recorded in the Recorder's office of Macon county, Illinois, in Book 57, page 80, will sell at public outcry at the outer door of the Court House in Decatur, in said Macon county, on
Saturday, the 27th day of April, 1872,
The following described real estate in said Macon county, to-wit: The west half of the southwest quarter of section twenty-four, (24). The east half of the southeast quarter, and twenty acres off the south end of the east half of the northeast quarter of section twenty-two (22), all in township sixteen (16), north, range 1 east of the 3d principal meridian.
The timber land will be sold in 5 and 10 acre tracts, to suit purchasers.
TERMS SALE.—One-fourth cash, balance in one and two years, secured by notes bearing 10 per cent. interest, and approved personal security and mortgage on the premises sold.
The undersigned, Jacob Hostetler, living near the premises will show the same to persons wishing to purchase.
J. J. FRIDLEGORD,
JACOB HOSTETLER,
April 1, 1872-4w Surviving Trustees.

BEAR & CHRISTIE,
General Insurance
AND
Real Estate Agents
City Council Building,
DECATUR, ILL.
REPRESENT:
GIRARD FIRE INS., Philadelphia.
CONTINENTAL, New York.
AMAZON, Cincinnati.
SEATE INS. CO., of Missouri.
PENN MUTUAL LIFE, of Philadelphia.
HARL P. CHRISTIE,
Notary Public.
April 1, 1872-d tf.

FOR SALE.
THE UNDERSIGNED has for sale a span of good WORK MULES, five years old. For particulars call at my farm, five miles northwest of Decatur, or enquire at the REPUBLICAN office. EPHRAIM BEAR.
March 27, 1872-7t.

Out of the Fire!
PIANOS
J. BAUER & CO.
Piano Manufacturers,
ALSO GENERAL AGENTS
For the Celebrated
Wm. Knabe & Co.,
AND OTHER FIRST CLASS
PIANO FORTES
All Instruments sold by us are fully warranted for
Five Years!
ORGANS
J. BAUER & CO.,
WESTERN AGENTS
for D. Shoninger & Co's and the Gold Medal, Silver Tongue, E. P. Needham & Son, Church and Parlor Organs and
MELODEONS
J. BAUER & CO.,
MANUFACTURERS AND IMPORTERS
—OF—
BAND INSTRUMENTS, STRINGS,
AND EVERY KIND OF
MUSICAL INSTRUMENTS!!
Having large connections with the most prominent Houses in Europe, and facilities for the manufacturing of Goods not attainable by any other house, we are enabled to offer
SPECIAL INDUCEMENTS
TO THE TRADE.
Catalogues of Pianos, Organs, Melodeons, or Musical Merchandise, will be sent to any address upon application. All kinds of Instruments repaired. Pianos sold on easy terms. Second-hand Pianos taken in exchange for new ones.
J. BAUER & CO.
Warerooms,
69 Washington Street,
CHICAGO.
650 Broadway, N. Y.
MUSICAL INSTS
WAREROOMS,
Since the Fire,
390, 392, 394, 396, Wabash Ave
JOHN E. GILBERD,
HOUSE AND SIGN
Painter, Grainer, Glazier, &c.
DECATUR, ILLINOIS.
Shop in room formerly occupied by Wm. E. Bingham, No. 28 Merchant Street.
Decatur, Feb. 23, 1871-tf.

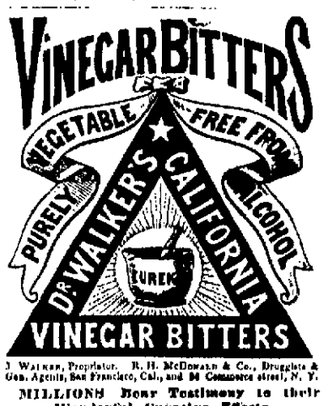

J. WALKER, Proprietor. R. H. McDONALD & Co., Druggists & Gen. Agents, San Francisco, Cal., and 32 Commerce street, N. Y.
MILLIONS Bear Testimony to their Wonderful Curative Effects.
They are not a vile Fancy Drink, Made of Poor Rum, Whiskey, Proof Spirits and Refuse Liquors doctored, spiced and sweetened to please the taste, called "Tonics," "Appetizers," "Restorers," &c., that lead the tippler on to drunkenness and ruin, but are a true Medicine, made from the Native Roots and Herbs of California, free from all Alcoholic Stimulants. They are the GREAT BLOOD PURIFIER and A LIFE GIVING PRINCIPLE, a perfect Renovator and Invigorator of the System, carrying off all poisonous matter and restoring the blood to a healthy condition. No person can take these Bitters according to directions and remain long unwell, provided their bones are not destroyed by mineral poison or other means, and the vital organs wasted beyond the point of repair.
They are a Gentle Purgative as well as a Tonic, possessing, also, the peculiar merit of acting as a powerful agent in relieving Congestion or Inflammation of the Liver, and all the Visceral Organs.
FOR FEMALE COMPLAINTS, in young or old, married or single, at the dawn of womanhood or at the turn of life, these Tonic Bitters have no equal.
For Inflammatory and Chronic Rheumatism and Gout, Dyspepsia or Indigestion, Bilious, Remittent and Intermittent Fevers, Diseases of the Blood, Liver, Kidneys and Bladder, these Bitters have been most successful. Such Diseases are caused by Vitiated Blood, which is generally produced by derangement of the Digestive Organs.
DYSPEPSIA OR INDIGESTION, Headache, Pain in the Shoulders, Coughs, Tightness of the Chest, Dizziness, Sour Eructations of the Stomach, Bad Taste in the Mouth, Bilious Attacks, Palpitation of the Heart, Inflammation of the Lungs, Pain in the regions of the Kidneys, and a hundred other painful symptoms, are the offsprings of Dyspepsia.
They invigorate the Stomach and stimulate the torpid Liver and Bowels, which render them of unequalled efficacy in cleansing the Blood of all Impurities, and imparting new life and vigor to the whole system.
FOR SKIN DISEASES, Eruptions, Tetter, Salt Rheum, Blotches, Spots, Pimples, Pustules, Boils, Carbuncles, Ring-Worms, Scald Head, Sore Eyes, Erysipelas, Itch, Scurfs, Discolorations of the Skin, Humors and Diseases of the Skin, of whatever name or nature, are literally dug up and carried out of the system in a short time by the use of these Bitters. One bottle in such cases will convince the most incredulous of their curative effects.
Cleanse the Vitiated Blood whenever you find its impurities bursting through the skin in Pimples, Eruptions or Sores; cleanse it when you find it obstructed and sluggish in the veins; cleanse it when it is foul, and your feelings will tell you when. Keep the blood pure, and the health of the system will follow.
Pin, Tape, and other Worms, lurking in the system of so many thousands, are effectually destroyed and removed. Says a distinguished physiologist, there is scarcely an individual upon the face of the earth whose body is exempt from the presence of worms. It is not upon the healthy elements of the body that worms exist, but upon the diseased humors and slimy deposits that breed these living monsters of disease. No System of Medicine, no vermifuges, no anthelmintics will free the system from worms like these Bitters.
J. WALKER, Proprietor. R. H. McDONALD & CO., Druggists and Gen. Agents, San Francisco, California, and 32 and 34 Commerce Street, New York.
SOLD BY ALL DRUGGISTS AND DEALERS.

GARDEN TOOLS--Hoes, Rakes, Spades, Spading Forks, Shovels, Weeding Hoes, Transplanting Trowels, Pruning Knives and Shears, at MOREHOUSE & WELLS'.

NEWSPAPER ARCHIVE®

The Daily Republican.

HAMSHER & MOSSER,

B. K. HAMSHER, J. M. MOSSER. } Publishers.

DECATUR, ILLINOIS:

Saturday Evening, April 20.

ILLINOIS REPUBLICAN STATE CONVENTION.

HEADQUARTERS REPUBLICAN UNION STATE CENTRAL COM. OF ILLINOIS, CHICAGO, March 20, 1872.

The Republican voters of Illinois are requested to elect delegates to a Republican State Convention to be held at the city of Springfield, on Wednesday, the twenty-second day of May, at the hour of 12 M., for the purpose of electing

Forty-two delegates to the Republican National Convention, to be held in Philadelphia, on Wednesday, June 5th, 1872.

Also, for nominating candidates to be voted for at the November election, to fill the following offices, to-wit:

GOVERNOR,
LIEUTENANT GOVERNOR,
AUDITOR OF PUBLIC ACCOUNTS,
SECRETARY OF STATE,
STATE TREASURER,
ATTORNEY GENERAL,

One Clerk of the Supreme Court in each Grand Division,

Two Presidential Electors at-large, and

Nineteen District Electors.

The basis of representation will be the vote cast for the Republican Presidential Electors at the election in 1868, to-wit: One delegate for every four hundred (400) votes, and one for each fraction of one hundred and fifty (150) votes.

The following shows the number of votes cast and the number of delegates each county will be entitled to send, to-wit:

County.	Vote Pd	Del.	County.	Vote Pd.	Del.
Adams	4711	12	Lee	3065	8
Alexander	649	2	Livingston	3148	9
Bond	1548	4	Logan	2516	6
Boone	2950	8	Macon	2771	7
Brown	960	2	Macoupin	3543	8
Bureau	3844	10	Madison	4192	11
Calhoun	983	2	Marion	2486	6
Carroll	2892	6	Marshall	1934	5
Cass	1077	3	Mason	1671	4
Champaign	3250	8	Massac	883	2
Christian	2017	5	McDonough	2936	7
Clark	1549	4	McHenry	3266	8
Clay	1394	4	McLean	5895	15
Clinton	1559	4	Menard	1066	3
Coles	2658	7	Mercer	2078	5
Cook	7527	69	Monroe	966	3
Crawford	1150	3	Montgomery	2173	6
Cumberland	1067	3	Morgan	2693	7
DeKalb	3441	9	Moultrie	857	2
DeWitt	1653	4	Ogle	3666	9
Douglas	1366	4	Peoria	4213	11
DuPage	2359	6	Perry	1581	4
Edgar	2998	8	Piatt	1265	3
Edwards	888	3	Pike	2735	7
Effingham	1021	3	Pope	1151	3
Fayette	1711	4	Pulaski	534	1
Ford	921	2	Putnam	765	2
Franklin	1921	5	Randolph	1944	5
Fulton	3650	9	Rock Island	2885	7
Gallatin	704	2	Saline	1012	3
Greene	1892	4	Sangamon	4414	11
Grundy	1962	5	Schuyler	1341	3
Hamilton	809	2	Scott	1135	3
Hancock	3590	9	Shelby	1853	5
Hardin	542	1	Stark	1591	4
Henderson	1959	3	St. Clair	4844	13
Henry	4183	11	Stephenson	3263	8
Iroquois	2764	7	Tazewell	2728	7
Jackson	1304	3	Union	956	3
Jasper	871	2	Vermillion	3285	8
Jefferson	1116	3	Wabash	764	2
JoDaviess	2980	8	Warren	2808	7
Johnson	1231	3	Washington	1809	5
Kane	5417	14	Wayne	1525	4
Kankakee	2808	7	White	1076	3
Kendall	1055	3	Whiteside	3569	9
Knox	5105	13	Will	4212	11
Lake	2545	6	Williamson	1416	4
LaSalle	6231	16	Winnebago	4507	15
Lawrence	1073	4	Woodford	1862	2

In nominating Clerks of the Supreme Court, the Counties comprising the three Grand Divisions will be called in their order in each Division respectively.

In consequence of the change in the Congressional and Senatorial Districts throughout the State, it is suggested that in each County Convention called to send delegates to this Convention, one person shall be selected to represent said county upon the different Congressional and Senatorial District Committees.

Signed by the Republican State Central Committee,

A. C. BABCOCK, Ch'm'n.

DANIEL SHEPARD, Sec'y.

A. C. Babcock,	O. M. Hatch,
C. B. Farwell,	K. Jones,
D. S. Hammond,	Geo. S. Bangs,
C. B. Boyer,	J. Robbins,
Geo. E. Watt,	A. McIntosh,
S. Walt,	John L. Routt,
James P. Root,	C. E. Lippincott,
John I. Rinaker,	Jas. S. Martin,
J. M. McCutcheon,	F. H. Pope.

Republican Congressional Convention.

The Republicans of the 11th Congressional District, embracing the counties of Champaign, Coles, Douglas, Macon, Piatt and Vermillion, are requested to elect delegates to attend a Convention of said District, to be held at Tolono, in Champaign county, on

THURSDAY, JUNE 13th, 1872

at 10 o'clock, a. m., for the purpose of nominating a candidate for Representative in Congress for said District, to be voted for at the election to be held in November next, and for the transaction of such other business as may properly come before said Convention. The basis of representation will be the same as that of the Republican State Convention, viz: One delegate for every four hundred and fraction over one hundred and fifty votes cast for President in 1868, which will entitle the respective counties of said 11th Congressional District to the following number of delegates, to-wit:

Champaign	8	Piatt	3
Coles	7	Vermillion	8
Douglas	4		
Macon	7	Total	37

By order of the committee.

J. S. WRIGHT, Chairman.

W. P. POSTLER, Secretary.

SAYS the Boston *Journal*: "In the event of a coalition at Cincinnati there will arise some comic phases in politics and journalism. We may then have the spectacle of Horace Greeley stumping the State with A. H. Stephens, H. Clay Dean and Brick Pomeroy; of the *World* and the *Tribune* contending for the journalistic leadership of the Democratic party, and many other affiliations quite as queer and (a few months back) improbable."

GOVERNOR BLAIR, of Michigan, who has been claimed as a sympathizer with the sorehead movement, states that he is not going to Cincinnati, and does not advise any of his friends to go there.

THE "Plow Manufacturers' Association of the West" will meet in Convention at the Harper House, in Rock Island, on Wednesday, May 8th, to raise the price list and transact other business.

A CHANGE OF PAY-DAY.

We confess it is difficult to understand why Saturday should be selected as a universal pay-day; but this custom prevails pretty generally in this country, and parts of Europe, very greatly to the injury of workmen as a class. For, as a rule, the more money a man has in his pocket the more freely he spends it; all that he wants is time and opportunity, and these the workmen finds on the Sunday following the day of payment. Hence, if he is disposed to take a social glass with his companions he finds his way to the drinking saloons, and very likely Monday morning dawns on an aching head and depleted pocket. It is safe to say that if pay-day were changed to Monday, the gin mills would, in the end, be the losers by millions of dollars; for the chances are that the savings banks would, during the week, get a large proportion of what now goes for drink. We present these considerations for what they are worth. Possibly such suggestions have been made before; if so, we are not aware of it. Just so far as temptations to spend money foolishly and injuriously, are removed from workmen just so far they and their families are helped, and it does seem that a change so simple as this is worth trying. It not unfrequently happens that some of the very best artisans of a manufactory are given to drink, and Monday is the very day in the week they cannot be depended upon, for the reason named. These very men would, in their hearts, thank their employers for helping them in this manner. The subject is certainly worth looking into and we trust our exchanges will take it up.

THE St. Louis papers very generally condemn the verdict by which a jury in that city acquitted Joseph H. Fore of the murder of Munson Beach. It will be remembered that, believing Beach to have advised his wife to commence the pending divorce proceedings, Fore dogged his steps and shot him at the first opportunity. It appeared on the trial that the accused had a habit of whipping out his revolver or bowie-knife on the slightest provocation, more especially if any one looked at his wife; and it further appeared that some of his ancestors indulged in similar eccentricities. This was sufficient to induce his counsel to put in the defense of insanity, which was successful in procuring a verdict of not guilty. This is probably the most extreme case in which that plea has yet been successful, for there is no suspicion of any improper intimacy between the wife and the murdered man. To an unprejudiced observer the bloody deed would seem to be the result of a bitter, relentless, and cruel malice. St. Louis is relapsing to barbarism.

For the Daily Republican.

SOME LARGE-SIZED MEN—BIOGRAPHICALLY CONSIDERED.

BY MERCUTIO.

"All hunt for fame; but some mistake the way."—CHURCHILL.

ROBERT BURNS.

He was a complication of success and failure. He was a heterogeneous mass of inconsistencies and brilliant characteristics. He had no goal in view; no object to be attained. "The great misfortune," says he, "in my life was the want of an aim." His mind was uncontrolled and as incoherent as a dream. Of himself he said, my heart was completely tinder, and was eternally lighted up by some goddess or other. He floated recklessly, without ballast or compass. He was of that class of poets who "are born such, not made." Poetry was in all things to him. The turning up of a bed of

MICE,

certainly a most unpoetical subject—was to him the foundation of a poem. On returning home from church, where, like many other young men, I fear he seldom went, he had seen

A LOUSE

on a woman's bonnet, he wrote,

"Oh, wad some power the giftie gie us
To see oursel's as ithers see us."

He had the power, if any have, of giving to "airy nothingness a local habitation and a name."

His father was a

RUSTIC,

and Bob was born one too. In this he, in some respects, was a development of the parent stock. Some philosophical poetical genius has said

"Some pebble in the streamlet scant
Has changed the course of many a river,"

and my experience is, that the mother's apron strings generally lead the boy to the penitentiary or the senate—accidents of course excepted. Certain it is, however, that an

OLD WOMAN

was the foundation of Burns' poetical capital. In addition to the fact that he was so constituted as to be utterly unfit for anything else than a poet, this old lady, who was a member of his father's family, furnished the young man with a stock in trade of bewitching stories of fairies, witches,

GOBLINS AND GHOSTS.

These tales of this old dame were highly interesting to the budding "Inglorious Milton," and stocked his memory with fanciful fictions, and which we may see in some of his finest poems. They are now dressed in lions' skins, it is true, but nevertheless have the

ASS'S EARS

sticking out, pointing back to that old woman for "a' that, and a' that."

Among other heterodox idiosyncracies of Burns was a persistent unbelief in, and downright aversion to, the Scripture command, "in the sweat of thy face shalt thou eat, all the days of thy life." For a pure article of unadulterated

LAZINESS

he certainly was peculiarly blest. It manifested itself on him while he was yet a young man, and grew better by age. It would attack him in the fields while at work, and often rendered him, through the heat of the day especially, a victim, perchance a Lilliputian play-ground for

TOADS AND ANTS.

After his father's death he formed a partnership with his brother. His brother worked hard and he did too, inversely, however, like a baulky team. Viewing the matter "from their respective standpoints," the veil was soon lifted, the co partnership dissolved, which was the "last feather" in the enterprise "that

BROKE THE CAMEL'S BACK."

From this he grew from bad to worse, and, to cap the climax of his hitherto wild and reckless career, and having a better supply of that moonlight meet-me-at the-gate-love sentiment, than actual cash in his pocket, he

FELL IN LOVE.

The course of true love ran smoothly enough while the billing and cooing was "behind the scenes," but when the awful curtain arose, and the

OLD MAN!

appeared on the stage, the young man was so overcome with the reality of the triangular drama, he took a change of venue, of his own motion, and checked his baggage for Jamaica. He found himself thus floating around, on what appeared a shoreless sea of matrimonial restrictions, and he gave vent to his feelings in words that have made his name immortal. He became a great man, the idol of crowns, and what was now to him, had money in his pocket. This having done, that pink of perfection to him,

THE GIRL OF THE PERIOD,

"Barkis bein' willin'," then said she would and they wed. They raised a family, as usual, and at the age of 37

HE DIED.

TELEGRAPHIC.

[Reported Expressly for the Daily Republican.]

THE PRESIDENT DETERMINED TO ADHERE TO THE TERMS OF THE WASHINGTON TREATY.

Contradictory Reports as to the Prospect of Another War between France and Germany.

Interesting Items of Congressional News.

The German Republicans of New York and the Cincinnati Convention.

MARKETS, ETC.

FOREIGN NEWS.

LONDON, April 19.—The Augsburg *Allgemeine Zeitung* indorses as correct the recent assertion of the London *Telegraph* that an invasion of France is imminent, unless the military preparations there are discontinued. The *Zeitung* declares that this is the purpose and policy of Bismarck, and says that all the Prussian soldiers whose time has not expired, although sent home at the end of the war, will now be recalled to their corps. It is said the *Telegraph's* article of yesterday was inspired in Berlin.

The *News'* Berlin special denies the report that Bismarck sent an ultimatum to the French Government. Count Von Arnim did take a dispatch from Bismarck to the Government at Versailles, but its tone was very pacific and flattering to Thiers. The premier stated that the convention of peace secured between the two nations would last as long as the present Executive remained in power.

FROM NEW YORK.

NEW YORK, April 20. A public reception will be given to Father Gavazzi this evening.

A *Herald* special from Washington says that Gen. Banks called on Secretary Fish yesterday, and had a long conference on the policy of the government regarding the claim for indirect damages. The Secretary assured Gen. Banks, in most positive terms, that the President and cabinet were thoroughly united in support of the position taken by the Department. So far as the executive is concerned there is not even a possibility of the government receding from its present position. He desired Banks to communicate this information to the House foreign committee, which Banks represented at cabinet meeting which followed the interview. Secy. Fish communicated to the President and his colleages the substance of the conference, and received the unqualified assent to what he had said.

Charles Francis Adams, our representative at the Geneva Conference, sails from New York on Wednesday next.

At a meeting of the central committee of German Liberal Republicans last night, it was decided to send six delegates to Cincinnati to represent the Germans of New York city at the Convention with instructions to vote for a strong civil service platform. A committee was appointed to draft an address, and call a mass meeting of Germans in this city, in order to popularize the Liberal movement.

A *Tribune* special from Washington says a strong lobby representing affairs of Alabama claims have been in Washington the last few weeks attempting to influence the administration and congress to withdraw the objectionable parts of the case. It is now hard to find any one who does not think it would be unwise to have omitted them.

The House Judiciary committee is preparing another general disability bill, which will contain about fifteen hundred names. It will probably be introduced on Monday, if ready.

A delegation of professors of agricultural and mechanical colleges, endowed by act of 1862, is now in Washington, suggesting more liberal provisions for additional land grants, &c., for their support.

A Washington special to the *Times* says it is now very generally understood here that Grant insists upon maintaining his original position for the sole purpose of securing arbitration of the principle involved. A decision to disallow the claims would really be of more advantage to the government for future adjustment than any amount of damages.

FROM CHICAGO.

CHICAGO, April 20.—The mysterious case of suicide near the southern limits of this city on Thursday morning, turns out to be the same person who attempted the act at nearly the same place before. Her name is believed to be Antemia Schneider, and that the rash act was caused by some trouble between her and her lover.

Charles Heinrich, aged 2 years, was run over by a wagon in front of his parent's residence, No. 163 West Polk street, yesterday afternoon, and instantly killed. The evidence elicited at the coroner's inquest showed that the child ran in front of the horses attached to the wagon, and they being from the country, the driver, John Clauson, could not control them. The jury exonorated him from all blame, returning a verdict of accidental death.

A young man named Charles Hindel, aged 18 years, committed suicide at No. 131 State street, last evening, by shooting himself. He was an Englishman, and worked in a hardware store. Why the deed was done is not known.

FROM WASHINGTON.

WASHINGTON, April 20.—In obedience to the request of the House Committee on Foreign Affairs, Gen. Banks, its chairman, has called upon the President and Secretary of State to learn their views upon the propriety of any action upon the resolution pending in that committee providing for the abandonment of the claims for consequential damages pending in the American case under the treaty of Washington, before the Geneva Conference. Gen. Banks found the administration firm in its position to adhere to the terms, and stand or fall by the treaty. The President and every member of the Cabinet were of the opinion that the case should in nowise be modified, but that it should be left to the Geneva arbitration to decide whether the indirect claims were covered by the language of the treaty, and if so, whether it should be allowed in any award the arbitrators might decide upon.

FROM BOSTON.

BOSTON, April 19.—Wendell Phillips delivered an address last evening before the International Grand Lodge of the Knights of St. Crispen on the labor question in which he eulogized Gen. Butler. He predicted the downfall of Republicanism, and lauded the efforts of the working men to organize, promising them, if they stood by each other faithfully, they could elect a President in 1876. He wanted to see the financial system of the country so reconstructed that money could be had at three per cent., and gardens and beautiful things given to the working classes, who in his opinion, ought never to work more than eight hours a day.

FROM NEW ORLEANS.

NEW ORLEANS, April 19.—The Democratic State Central Committee, J. R. Head, of Bienville Parish, was elected President.

The day was consumed in the discussion of the following dispatch which will be read to-morrow

WASHINGTON, April 19.—Our friends here think it would be good policy to defer the Democratic nominations until after the Cincinnati Convention.

[Signed] F. P. BLAIR.

FROM CALIFORNIA.

SAN FRANCISCO, April 19.—Shocks still continue in Ingo county, but are not felt this side of the mountains. A volcanic island is rising in Moro lake. On Friday last, Mound Valley Camp, Ingo county, was thrown down. The earth opened in many places, and several lives were lost

FROM BROOKLYN.

BROOKLYN, April 20.—A second trial of the suit of Madame Cheneviers against the Staten Island R. R. Co., for damages for the killing of her husband in the Westfield explosion, resulted yesterday in a verdict in her favor for five thousand dollars.

FROM JERSEY CITY.

JERSEY CITY, April 20.

Fire is again raging in different points of southern New Jersey, near Centaelon and Roseubergen. Nearly 1,000 acres of woodland have been swept by flames. The loss is estimated at $40,000.

The compositor who set up "our legal friend" so that it read "our legal *fiend*" wasn't so far out of the way, after all.—*Ex.*

Is it possible that lawyers are entitled to any such appellation?

THE MARKETS.

CHICAGO, April 20.—Wheat, steady, cash $1.26½; May 1.28; June 1.29⅞.

Corn strong; cash 41; May, 42; June, 43⅜; July, 44⅞.

Oats, quiet, cash 33¼.

Rye, quiet, 71—nothing doing.

Barley, nothing doing.

Highwines, dull, 83.

Pork, steady; cash 11.90; May 11.95; June 12.15.

Lard, quiet, cash 8.50; May 8.55.

Hogs, receipts 3164, officicial yesterday, 7,269. For week 46,279; shipments for week, 34095. Market rather active and a shade firmer; extreme range 4.15@4.50; bulk of sales, heavy, at 4.30@4.20; light 4.25@4.30.

Cattle firmer, 5@6.75.

Sheep, 7.50@8.50.

NEW YORK, April 20.—Flour, moderate demand; low grades family brands 6.05@7.15.

Wheat, No. 2 1.55 afloat.

Corn, better, 72½ freely bid.

Oats, strong, 52 afloat.

Rye, steady and quiet, at 89 in store.

Barley, firm at 82@83.

Whiskey, heavy, quiet, at 88@88½.

Pork, inactive, nominal, 13.30.

Lard, active export demand.

Gold, 11⅛c.

New Advertisements.

WANTED—A good tenant for a large new house, of eight rooms, in perfect repair. Apply to J. E. KINNEY, Over Smiths, Hammer & Co.'s Bank. Ap. 20-dcod-tf

WANTED—A few good day boarders, at No. 41 South Main street. Also, a man and wife, to occupy a nice front room, furnished, with board. E. B. WISE. April 10, 1872-d tf.

WE HAVE LEFT

ABOUT

200 Broken Sets

OF

TOILET MATS!

That we will

CLOSE OUT

VERY CHEAP

LINN & SCRUGGS'.

April 18, 1872-dtf

AMUSEMENTS.

Smith's Opera House!

Brief Engagement!

OF THE

PEOPLES' FAVORITE,

MISS

Fanny B. Price!

Supported by a POWERFUL COMPANY.

Monday Evening, April 22d,

Will be produced the

GREAT DRAMA

OF

NOBODY'S DAUGHTER.

JENNY MILSON, LADY EVERSLEIGH, MADAME BREWER, } Fanny B. Price

SEATS can be secured during the day at Fish & Foster's music store.

April 18, d-tf.

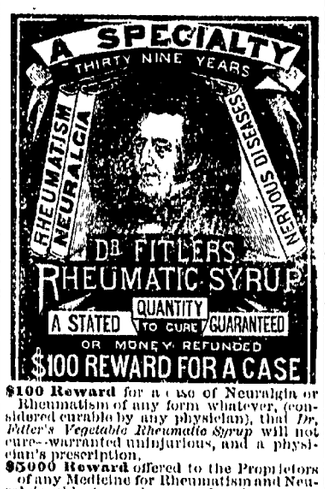

$100 Reward for a case of Neuralgia or Rheumatism of any form whatever, (considered curable by any physician), that *Dr. Fitler's Vegetable Rheumatic Syrup* will not cure—warranted innocuous, and a physician's prescription.

$5000 Reward offered to the Proprietors of any Medicine for Rheumatism and Neuralgia able to produce one-fourth as many genuine living cures within the same period of time as Dr. Fitler's Vegetable Rheumatic Remedy.

$2000 Reward offered to any person proving Dr. Jos. P. Fitler, M. D., to be other than a graduate of the celebrated University of Pennsylvania in 1831, and Professor of Chemistry—treating Rheumatism specially for 30 years.

$1000 Reward to any Chemist, Physician, or others able to discover Iodide of Potassa, Colchicum, Mercury, or anything injurious to the system in Dr. Fitler's Rheumatic Syrup.

$250 Reward for the name of any warranted preparation for Rheumatism and Neuralgia sold under a similar legal guarantee, setting forth the exact number of bottles to cure or return the amount paid for same to the patient in case of failure to cure. A full description of cases requiring guarantees must be forwarded by letter to Philadelphia. The guarantee, signed, and stating quantity to cure, will be returned by mail, with advice and instructions, without any charge. Address all letters to Dr. J. P. FITLER, No. 15 South Fourth Street. No other remedy is offered on such terms.

Medical Advice sent by letter without charge, from time to time; personal examination in Rheumatic complaints seldom necessary. Sufferers desiring guarantee should obtain direct, or from the agent, blank application to be filled up containing questions to be answered and mailed to Philadelphia, signed by the patient. Dr. Fitler's Rheumatic Remedy is used inwardly only, and is sold by druggists at $1.25 per bottle, six bottles for $6.50. Get a circular explaining the various forms of Rheumatism, containing prominent testimonials, of the special agent.

HUBBARD & SWEARINGEN

SOLE AGENTS, Decatur, Ill.

Decatur, April 19, 1872-1w-dr.

THE continued ill health of MR. LUDDEN compels us to close out our Retail Business, which has been very successful.

We invite parties, who wish to enter upon a successful business and obtain the best location in town, to come and take our STORE AND RETAIL STOCK, which we will sell on most liberal terms.

Our retail stock of DRY GOODS, bought very low and for CASH at last year's bottom prices, we will sell to people at retail, at the most REMARKABLY LOW FIGURES they have ever heard of, without regard to "COST," "THIRTY DAY" BUSINESS, or "NEW YORK QUOTATIONS." Our motto will be to SELL OUT CLEAN, and recover our health lost by over-work in business.

It is unnecessary to mention prices---a look will satisfy all.

MERCHANTS will continue to find bargains in our WHOLESALE ROOMS, which we expect to continue.

13 EAST MAIN STREET,

Shellabarger's old Stand, DECATUR, ILL.

S. D. LUDDEN & CO.

April 10, 1872--d-tf.

BUY YOUR

FURNITURE

OF

WM. LINTNER & Co.,

NO. 8

SOUTH SIDE NEW SQUARE.

A FULL LINE

OF

Parlor Furniture,

Consisting of Complete Suits in

HAIR CLOTH,

PLUSH, BROCATEL, etc.

THE FINEST

EVER

Brought to Decatur!

Chamber Suits!

In Walnut and Ash.

BEDSTEADS,

Of all Patterns and Prices.

A FULL LINE

OF

CARTER'S

DOUBLE LOUNGES

The most Convenient article of Furniture in the market.

CHAIRS

Of every variety.

Kitchen Furniture!

Of all kinds.

EXTENSION TABLES

Of the Very Best Manufacture.

Upholstered Work

Of all Grades.

Children's Cabs

Of all styles and prices

IN SHORT,

THE MOST COMPLETE

Stock of Furniture

Ever seen in Central Illinois.

Decatur, April 8, 1872-d-tf.

Dr. J. KING, M. D.,

HAS RESUMED THE PRACTICE of medicine. Office Over Busher's shoe store.

A GOOD ROOM,

ON FIRST FLOOR, can be had by a gentleman and wife, or two single gentlemen, with first-class board, on North Water street, two doors north of Baptist Church.

MRS. E. B. WARNER.

QUEENSWARE AT LOWEST POSSIBLE PRICES AT

J. H. LEWIS & CO.'S.

ICE DEPOT!

Cor. W. Main and Church sts.

Ice Delivered at any Place within the City Limits.

Orders from Abroad

Promptly Attended to.

1,000 Cords of Wood

FOR SALE,

delivered to any part of the city, at market prices.

Also, Five Thousand White Oak

FENCE POSTS,

Which will be Sold CHEAP.

MARTIN FORSTMEYER.

Decatur, April 10, 1872-dtf.

BABY CARRIAGES AND PERAMBULATORS, CHILDREN'S CARTS, GIGS, &C., ALL CHEAP AT

J. H. LEWIS & CO.'S.

1872. *1872.*

SPRING STYLES

OF

HATS AND CAPS!

OF THE VERY LATEST PATTERNS, and the largest assortment of

FUR & WOOL HATS

AT LOWEST PRICES,

AT

HAT STORE,

18 Merchant St. 18

S. T. KEELER.

April 1-dtf.

C. C. McComas,

ATTORNEY AT LAW AND NOTARY Public. Office over Smiths, Hammer & Co.'s Bank, south-west corner New Square, Decatur, Ill. July 14, 1870-tf.

The Daily Republican.

HAMSHER & MOSSER,

B. K. HAMSHER, J. M. MOSSER. } Publishers.

DECATUR, ILLINOIS:

Saturday Evening, April 20.

ILLINOIS REPUBLICAN STATE CONVENTION.

HEADQUARTERS REPUBLICAN UNION STATE CENTRAL COM. OF ILLINOIS, CHICAGO, March 20, 1872.

The Republican voters of Illinois are requested to elect delegates to a Republican State Convention to be held at the city of Springfield, on Wednesday, the twenty-second day of May, at the hour of 12 M., for the purpose of electing

Forty-two delegates to the Republican National Convention, to be held in Philadelphia, on Wednesday, June 5th, 1872.

Also, for nominating candidates to be voted for at the November election, to fill the following offices, to-wit:

GOVERNOR,
LIEUTENANT GOVERNOR,
AUDITOR OF PUBLIC ACCOUNTS,
SECRETARY OF STATE,
STATE TREASURER,
ATTORNEY GENERAL,

One Clerk of the Supreme Court in each Grand Division,

Two Presidential Electors-at-large, and

Nineteen District Electors.

The basis of representation will be the vote cast for the Republican Presidential Electors at the election in 1868, to-wit: One delegate for every four hundred (400) votes, and one for each fraction of one hundred and fifty (150) votes.

The following shows the number of votes cast and the number of delegates each county will be entitled to send, to-wit:

County.	Vote 1868.	Del.	County.	Vote 1868.	Del.
Adams	6761	17	Iroquois	3065	8
Alexander	649	2	Jackson	3118	9
Bond	1,568	4	Jasper	2,516	6
Boone	2,030	5	Jefferson	2771	7
Brown	960	2	Jersey	3,143	8
Bureau	5844	16	Jo Daviess	4492	11
Calhoun	283	1	Johnson	2186	6
Carroll	2,932	7	Kane	6934	20
Cass	1077	3	Kankakee	1671	4
Champaign	3250	8	Kappa	889	2
Christian	2017	5	Kendall	2,319	7
Clark	1,716	5	Knox	5,206	15
Clay	1894	4	Lake	2,515	6
Clinton	1,550	4	LaSalle	6,221	18
Coles	2,958	7	Lawrence	1033	3
Cook	36,647	69	Lee	3,065	8
Crawford	1,150	3	Livingston	3,118	9
Cumberland	1,097	3	Logan	2,516	6
DeKalb	3,141	8	Macon	2771	7
DeWitt	1,859	4	Macoupin	3,143	8
Douglas	1,366	4	Madison	4492	11
DuPage	2,350	6	Marion	2186	6
Edgar	2,798	8	Marshall	1934	5
Edwards	888	3	Mason	1071	1
Effingham	1021	3	Massac	889	2
Fayette	1711	4	McDonough	2,319	7
Ford	921	2	McHenry	3,206	8
Franklin	1,924	5	McLean	5,895	15
Fulton	3,659	9	Menard	1,066	3
Gallatin	791	2	Mercer	2,078	5
Greene	1,892	4	Monroe	966	3
Grundy	1,962	5	Montgomery	2,776	6
Hamilton	809	2	Morgan	2,951	7
Hancock	3,590	9	Moultrie	757	2
Hardin	512	1	Ogle	3,666	9
Henderson	1,969	5	Peoria	4,213	11
Henry	4,183	11	Perry	1,581	4
Iroquois	3,261	8	Piatt	1,265	3
Jackson	1,501	3	Pike	2,775	7
Jasper	871	2	Pope	1,157	3
Jefferson	1,116	3	Pulaski	814	1
JoDaviess	2,050	8	Putnam	765	2
Johnson	1,231	3	Randolph	1,944	5
Kane	5,147	14	Rock Island	2,885	7
Kankakee	2,008	7	Saline	1,042	3
Kendall	3,055	7	Sangamon	4,414	11
Knox	5,605	14	Schuyler	1,311	3
Lake	2,515	6	Scott	1,135	3
LaSalle	6,221	18	Shelby	1,853	5
Lawrence	1,033	3	Stark	1,391	4
Lee	3,065	8	St. Clair	4,914	13
Livingston	3,118	9	Stephenson	3,235	8
Logan	2,516	6	Tazewell	2,728	7
Macon	2771	7	Union	959	3
Macoupin	3,143	8	Vermillion	3,285	8
Madison	4492	11	Wabash	761	2
Marion	2,186	6	Warren	2,868	7
Marshall	1,934	5	Washington	1,909	5
Mason	1,071	1	Wayne	1,925	4
Massac	889	2	White	3,076	7
McDonough	2,319	7	Whiteside	3,569	9
McHenry	3,206	8	Will	4,192	11
McLean	5,895	15	Williamson	1,116	4
Menard	1,066	3	Winnebago	4,567	15
Mercer	2,078	5	Woodford	1,862	2
Monroe	966	3			
Montgomery	2,776	6			
Morgan	2,951	7			
Moultrie	757	2			
Ogle	3,666	9			
Peoria	4,213	11			
Perry	1,581	4			
Piatt	1,265	3			
Pike	2,775	7			
Pope	1,157	3			
Pulaski	814	1			
Putnam	765	2			
Randolph	1,944	5			
Rock Island	2,885	7			
Saline	1,042	3			
Sangamon	4,414	11			
Schuyler	1,311	3			
Scott	1,135	3			
Shelby	1,853	5			
Stark	1,391	4			
St. Clair	4,914	13			
Stephenson	3,235	8			
Tazewell	2,728	7			
Union	959	3			
Vermillion	3,285	8			
Wabash	761	2			
Warren	2,868	7			
Washington	1,909	5			
Wayne	1,925	4			
White	3,076	7			
Whiteside	3,569	9			
Will	4,192	11			
Williamson	1,116	4			
Winnebago	4,567	15			
Woodford	1,862	2			

In nominating Clerks of the Supreme Court, the Counties comprising the three Grand Divisions will be called in their order in each Division respectively.

In consequence of the change in the Congressional and Senatorial Districts throughout the State, it is suggested that in each County Convention called to send delegates to this Convention, one person shall be selected to represent said county upon the different Congressional and Senatorial District Committees.

Signed by the Republican State Central Committee,

A. C. BABCOCK, Ch'm'n.

DANIEL SHEPARD, Sec'y.

A. C. Babcock,	O. M. Hatch,
C. B. Farwell,	K. Jones,
D. S. Hammond,	Geo. S. Bangs,
C. B. Boyce,	J. Robbins,
Geo. E. Walt,	A. McIntosh,
S. Wall,	John L. Routt,
James P. Root,	C. E. Lippincott,
John I. Rinaker,	Jas. S. Martin,
J. M. McCutcheon,	P. H. Pope.

Republican Congressional Convention.

The Republicans of the 11th Congressional District, embracing the counties of Champaign, Coles, Douglas, Macon, Piatt and Vermilion, are requested to elect delegates to attend a Convention of said District, to be held at Tolono, in Champaign county, on

THURSDAY, JUNE 13th, 1872,

at 10 o'clock, a. m., for the purpose of nominating a candidate for Representative in Congress for said District, to be voted for at the election to be held in November next, and for the transaction of such other business as may properly come before said Convention. The basis of representation will be the same as that of the Republican State Convention, viz: One delegate for every four hundred and fraction over one hundred and fifty votes cast for President in 1868, which will entitle the respective counties of said 11th Congressional District to the following number of delegates, to-wit:

Champaign	8	Piatt	3
Coles	7	Vermilion	8
Douglas	4		
Macon	7	Total	37

By order of the committee.

J. S. WRIGHT, Chairman.

W. P. POSTLER, Secretary.

SAYS the Boston *Journal*: "In the event of a coalition at Cincinnati there will arise some comic phases in politics and journalism. We may then have the spectacle of Horace Greeley stumping the State with A. H. Stephens, H. Clay Dean and Brick Pomeroy; of the *World* and the *Tribune* contending for the journalistic leadership of the Democratic party, and many other affiliations quite as queer and (a few months back) improbable."

GOVERNOR BLAIR, of Michigan, who has been claimed as a sympathizer with the sorehead movement, states that he is not going to Cincinnati, and does not advise any of his friends to go there.

THE "Plow Manufacturers' Association of the West" will meet in Convention at the Harper House, in Rock Island, on Wednesday, May 8th, to raise the price list and transact other business.

A CHANGE OF PAY-DAY.

We confess it is difficult to understand why Saturday should be selected as a universal pay-day; but this custom prevails pretty generally in this country, and parts of Europe, very greatly to the injury of workmen as a class. For, as a rule, the more money a man has in his pocket the more freely he spends it; all that he wants is time and opportunity, and those the workmen finds on the Sunday following the day of payment. Hence, if he is disposed to take a social glass with his companions he finds his way to the drinking saloons, and very likely Monday morning dawns on an aching head and depleted pocket. It is safe to say that if pay-day were changed to Monday, the gin mills would, in the end, be the losers by millions of dollars; for the chances are that the savings banks would, during the week, get a large proportion of what now goes for drink. We present these considerations for what they are worth. Possibly such suggestions have been made before; if so, we are not aware of it. Just so far as temptations to spend money foolishly and injuriously, are removed from workmen just so far they and their families are helped, and it does seem that a change so simple as this is worth trying. It not unfrequently happens that some of the very best artisans of a manufactory are given to drink, and Monday is the very day in the week they cannot be depended upon, for the reason named. These very men would, in their hearts, thank their employers for helping them in this manner. The subject is certainly worth looking into and we trust our exchanges will take it up.

THE St. Louis papers very generally condemn the verdict by which a jury in that city acquitted Joseph H. Fore of the murder of Munson Beach. It will be remembered that, believing Beach to have advised his wife to commence the pending divorce proceedings, Fore dogged his steps and shot him at the first opportunity. It appeared on the trial that the accused had a habit of whipping out his revolver or bowie-knife on the slightest provocation, more especially if any one looked at his wife; and it further appeared that some of his ancestors indulged in similar eccentricities. This was sufficient to induce his counsel to put in the defense of insanity, which was successful in procuring a verdict of not guilty. This is probably the most extreme case in which that plea has yet been successful, for there is no suspicion of any improper intimacy between the wife and the murdered man. To an unprejudiced observer the bloody deed would seem to be the result of a bitter, relentless, and cruel malice. St. Louis is relapsing to barbarism.

For the Daily Republican.

SOME LARGE-SIZED MEN—BIOGRAPHICALLY CONSIDERED.

BY MEROPITO.

"All hunt for fame; but some mistake the way."—CHURCHILL.

ROBERT BURNS.

He was a complication of success and failure. He was a heterogeneous mass of inconsistencies and brilliant characteristics. He had no goal in view; no object to be attained. "The great misfortune," says he, "in my life was the want of an aim." His mind was uncontrolled and as incoherent as a dream. Of himself he said, my heart was completely tinder, and was eternally lighted up by some goddess or other. He floated recklessly, without ballast or compass. He was of that class of poets who "are born such, not made." Poetry was in all things to him. The turning up of a bed of

MICE,

certainly a most unpoetical subject—was to him the foundation of a poem. On returning home from church, where, like many other young men, I fear he seldom went, he had seen

A MOUSE

on a woman's bonnet, he wrote,

"Oh, wad some power the giftie gie us
To see oursel's as ithers see us."

He had the power, if any have, of giving to "airy nothingness a local habitation and a name."

His father was a

RUSTIC,

and Bob was born one too. In this he, in some respects, was a development of the parent stock. Some philosophical poetical genius has said

"Some pebble in the streamlet scant
Has changed the course of many a river,"

and my experience is, that the mother's apron strings generally lead the boy to the penitentiary or the senate—accidents of course excepted. Certain it is, however, that an

OLD WOMAN

was the foundation of Burns' poetical capital. In addition to the fact that he was so constituted as to be utterly unfit for anything else than a poet, this old lady, who was a member of his father's family, furnished the young man with a stock in trade of bewitching stories of fairies, witches,

GOBLINS AND GHOSTS,

These tales of this old dame were highly interesting to the budding "inglorious Milton," and stocked his memory with fanciful fictions, and which we may see in some of his finest poems. They are now dressed in lions' skins, it is true, but nevertheless have the

ASS'S EARS

sticking out, pointing back to that old woman for "a' that, and a' that."

Among other heterodox idiosyncracies of Burns was a persistent unbelief in, and downright aversion to, the Scripture command, "in the sweat of thy face shalt thou eat, all the days of thy life." For a pure article of unadulterated

LAZINESS

he certainly was peculiarly blest. It manifested itself on him while he was yet a young man, and grew better by age. It would attack him in the fields while at work, and often rendered him, through the heat of the day especially, a victim, perchance a Lilliputian play-ground for

TOADS AND ANTS.

After his father's death he formed a partnership with his brother. His brother worked hard and he did too, inversely, however, like a baulky team. Viewing the matter "from their respective standpoints," the veil was soon lifted, the co partnership dissolved, which was the "last feather" in the enterprise "that

BROKE THE CAMEL'S BACK."

From this he grew from bad to worse, and, to cap the climax of his hitherto wild and reckless career, and having a better supply of that moonlight meet-me-at the-gate-love sentiment, than actual cash in his pocket, he

TELL IN LOVE.

The course of true love ran smoothly enough while the billing and cooing was "behind the scenes," but when the awful curtain arose, and the

OLD MAN!

appeared on the stage, the young man was so overcome with the reality of the triangular drama, he took a change of venue, of his own motion, and checked his baggage for Jamaica. He found himself thus floating around, on what appeared a shoreless sea of matrimonial restrictions, and he gave vent to his feelings in words that have made his name immortal. He became a great man, the idol of crowns, and what was now to him, had money in his pocket. This having done, that pink of perfection to him,

THE GIRL OF THE PERIOD,

"Barkis bein' willin'," then said she would and they wed. They raised a family, as usual, and at the age of 37

HE DIED.

TELEGRAPHIC.

[Reported Expressly for the Daily Republican.]

THE PRESIDENT DETERMINED TO ADHERE TO THE TERMS OF THE WASHINGTON TREATY.

Contradictory Reports as to the Prospect of Another War between France and Germany.

Interesting Items of Congressional News.

The German Republicans of New York and the Cincinnati Convention.

MARKETS, ETC.

FOREIGN NEWS.

LONDON, April 19.—The Augsburg *Allgemeine Zeitung* indorses as correct the recent assertion of the London *Telegraph* that an invasion of France is imminent, unless the military preparations there are discontinued. The *Zeitung* declares that this is the purpose and policy of Bismarck, and says that all the Prussian soldiers whose time has not expired, although sent home at the end of the war, will now be recalled to their corps. It is said the *Telegraph's* article of yesterday was inspired in Berlin.

The *News'* Berlin special denies the report that Bismarck sent an ultimatum to the French Government. Count Von Arnim did take a dispatch from Bismarck to the Government at Versailles, but its tone was very pacific and flattering to Thiers. The premier stated that the convention of peace secured between the two nations would last as long as the present Executive remained in power.

FROM NEW YORK.

NEW YORK, April 20. A public reception will be given to Father Gavazzi this evening.

A *Herald* special from Washington says that Gen. Banks called on Secretary Fish yesterday, and had a long conference on the policy of the government regarding the claim for indirect damages. The Secretary assured Gen. Banks, in most positive terms, that the President and cabinet were thoroughly united in support of the position taken by the Department. So far as the executive is concerned there is not even a possibility of the government receding from its present position. He desired Banks to communicate this information to the House foreign committee, which Banks represented at cabinet meeting which followed the interview. Secy. Fish communicated to the President and his colleagues the substance of the conference, and received the unqualified assent to what he had said.

Charles Francis Adams, our representative at the Geneva Conference, sails from New York on Wednesday next.

At a meeting of the central committee of German Liberal Republicans last night, it was decided to send six delegates to Cincinnati to represent the Germans of New York city at the Convention with instructions to vote for a strong civil service platform. A committee was appointed to draft an address, and call a mass meeting of Germans in this city, in order to popularize the Liberal movement.

A *Tribune* special from Washington says a strong lobby representing affairs of Alabama claims have been in Washington the last few weeks attempting to influence the administration and congress to withdraw the objectionable parts of the case. It is now hard to find any one who does not think it would be unwise to have omitted them.

The House Judiciary committee is preparing another general disability bill, which will contain about fifteen hundred names. It will probably be introduced on Monday, if ready.

A delegation of professors of agricultural and mechanical colleges, endowed by act of 1862, is now in Washington, suggesting more liberal provisions for additional land grants, &c., for their support.

A Washington special to the *Times* says it is now very generally understood here that Grant insists upon maintaining his original position for the sole purpose of securing arbitration of the principle involved. A decision to disallow the claims would really be of more advantage to the government for future adjustment than any amount of damages.

FROM CHICAGO.

CHICAGO, April 20.—The mysterious case of suicide near the southern limits of this city on Thursday morning, turns out to be the same person who attempted the act at nearly the same place before. Her name is believed to be Antonia Schneider, and that the rash act was caused by some trouble between her and her lover.

Charles Heinrich, aged 2 years, was run over by a wagon in front of his parent's residence, No. 163 West Polk street, yesterday afternoon, and instantly killed. The evidence elicited at the coroner's inquest showed that the child ran in front of the horses attached to the wagon, and they being from the country, the driver, John Clauson, could not control them. The jury exonorated him from all blame, returning a verdict of accidental death.

A young man named Charles Hindel, aged 18 years, committed suicide at No. 131 State street, last evening, by shooting himself. He was an Englishman, and worked in a hardware store. Why the deed was done is not known.

FROM WASHINGTON.

WASHINGTON, April 20.—In obedience to the request of the House Committee on Foreign Affairs, Gen. Banks, its chairman, has called upon the President and Secretary of State to learn their views upon the propriety of any action upon the resolution pending in that committee providing for the abandonment of the claims for consequential damages pending in the American case under the treaty of Washington, before the Geneva Conference. Gen. Banks found the administration firm in its position to adhere to the terms, and stand or fall by the treaty. The President and every member of the Cabinet were of the opinion that the case should in nowise be modified, but that it should be left to the Geneva arbitration to decide whether the indirect claims were covered by the language of the treaty, and if so, whether it should be allowed in any award the arbitrators might decide upon.

FROM BOSTON.

BOSTON, April 19.—Wendell Phillips delivered an address last evening before the International Grand Lodge of the Knights of St. Crispen on the labor question in which he eulogized Gen. Butler. He predicted the downfall of Republicanism, and lauded the efforts of the working men to organize, promising them, if they stood by each other faithfully, they could elect a President in 1876. He wanted to see the financial system of the country so reconstructed that money could be had at three per cent., and gardens and beautiful things given to the working classes, who in his opinion, ought never to work more than eight hours a day.

FROM NEW ORLEANS.

NEW ORLEANS, April 19.—The Democratic State Central Committee, J. R. Head, of Bienville Parish, was elected President.

The day was consumed in the discussion of the following dispatch which will be read to-morrow

WASHINGTON, April 19.—Our friends here think it would be good policy to defer the Democratic nominations until after the Cincinnati Convention.

[Signed] F. P. BLAIR.

FROM CALIFORNIA.

SAN FRANCISCO, April 19.—Shocks still continue in Ingo county, but are not felt this side of the mountains. A volcanic island is rising in Mono lake. On Friday last, Mound Valley Camp, Ingo county, was thrown down. The earth opened in many places, and several lives were lost.

FROM BROOKLYN.

BROOKLYN, April 20.—A second trial of the suit of Madame Cheneviers against the Staten Island R. R. Co., for damages for the killing of her husband in the Westfield explosion, resulted yesterday in a verdict in her favor for five thousand dollars.

FROM JERSEY CITY.

JERSEY CITY, April 20.

Fire is again raging in different points of southern New Jersey, near Centaclon and Roseinbergen. Nearly 1,000 acres of woodland have been swept by flames. The loss is estimated at $40,000.

The compositor who set up "our legal friend" so that it read "our legal *fiend*" wasn't so far out of the way, after all.—*Ex.*

Is it possible that lawyers are entitled to any such appellation?

THE MARKETS.

CHICAGO, April 20.—Wheat, steady, cash $1.26½; May 1.28; June 1.29¾.

Corn strong; cash 41; May, 42; June, 43¾; July, 44¾.

Oats, quiet, cash 33¼.

Rye, quiet, 71—nothing doing.

Barley, nothing doing.

Highwines, dull, 83.

Pork, steady; cash 11.90; May 11.95; June 12.15.

Lard, quiet, cash 8.50; May 8.55.

Hogs, receipts 3164, official yesterday, 7,269. For week 46,279; shipments for week, 34095. Market rather active and a shade firmer; extreme range 4.15@4.50; bulk of sales, heavy, at 4.30@4.20; light 4.25@4.30.

Cattle firmer, 5@6.75.

Sheep, 7.50@8.50.

NEW YORK, April 20.—Flour, moderate demand; low grades family brands 6.05@7.15.

Wheat, No. 2 1.55 afloat.

Corn, better, 72½ freely bid.

Oats, strong, 52 afloat.

Rye, steady and quiet, at 89 in store.

Barley, firm at 82@83.

Whiskey, heavy, quiet, at 88@88½.

Pork, inactive, nominal, 13.30.

Lard, active export demand.

Gold, 111c.

New Advertisements.

WANTED—A good tenant for a large new house, of eight rooms, in perfect repair. Apply to J. E. KINNEY, Over Smiths, Hammer & Co.'s Bank.
Ap. 20-deod-tf

WANTED—A few good day boarders, at No. 41 South Main street. Also, a man and wife, to occupy a nice front room, furnished, with board. E. B. WISE.
April 10, 1872-d-tf.

WE HAVE LEFT

ABOUT

200 Broken Sets

OF

TOILET MATS!

That we will

CLOSE OUT

VERY CHEAP

LINN & SCRUGGS'.

April 18, 1872-d1f

AMUSEMENTS.

Smith's Opera House!

Brief Engagement!

OF THE

PEOPLES' FAVORITE,

MISS

Fanny B. Price!

Supported by a POWERFUL COMPANY.

Monday Evening, April 22d,

Will be produced the

GREAT DRAMA

OF

NOBODY'S DAUGHTER.

JENNY MILSOM, LADY EVERSLEIGH, MADAME BREWER, } Fanny B. Price

SEATS can be secured during the day at Fish & Foster's music store.

April 18, d-tf.

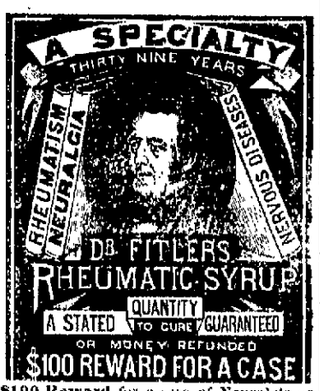

$100 Reward for a case of Neuralgia or Rheumatism of any form whatever, considered curable by any physician, that *Dr. Fitler's Vegetable Rheumatic Syrup* will not cure—warranted innocuous, and a physician's prescription.

$5000 Reward offered to the Proprietors of any Medicine for Rheumatism and Neuralgia able to produce one-fourth as many genuine living cures within the same period of time as Dr. Fitler's Vegetable Rheumatic Remedy.

$2000 Reward offered to any person proving Dr. Jos. P. Fitler, M. D., to be other than a graduate of the celebrated University of Pennsylvania in 1836, and Professor of Chemistry—treating Rheumatism specially for 30 years.

$1000 Reward to any Chemist, Physician, or others able to discover Iodide of Potassa, Colchicum, Mercury, or anything injurious to the system in Dr. Fitler's Rheumatic Syrup.

$250 Reward for the name of any warranted preparation for Rheumatism and Neuralgia sold under a similar legal guarantee, setting forth the exact number of bottles to cure or return the amount paid for same to the patient in case of failure to cure. A full description of cases requiring guarantees must be forwarded by letter to Philadelphia. The guarantee, signed, and stating quantity to cure, will be returned by mail, with advice and instructions, without any charge. Address all letters to Dr. J. P. FITLER, No. 15 South Fourth Street. No other remedy is offered on such terms.

Medical Advice sent by letter without charge, from time to time; personal examination in Rheumatic complaints seldom necessary. Sufferers desiring guarantee should obtain direct, or from the agent, blank application to be filled up containing questions to be answered and mailed to Philadelphia, signed by the patient. Dr. Fitler's Rheumatic Remedy is used internally only, and is sold by druggists at $1.25 per bottle six bottles for $6.50. Get a circular explaining the various forms of Rheumatism, containing prominent testimonials, of the special agent.

HUBBARD & SWEARINGEN

SOLE AGENTS, Decatur, Ill.

Decatur, April 19, 1872-1w-dw.

THE continued ill health of MR. LUDDEN compels us to close out our Retail Business, which has been very successful.

We invite parties, who wish to enter upon a successful business and obtain the best location in town, to come and take our STORE AND RETAIL STOCK, which we will sell on most liberal terms.

Our retail stock of DRY GOODS, bought very low and for CASH at last year's bottom prices, we will sell to people at retail, at the most REMARKABLY LOW FIGURES they have ever heard of, without regard to "COST," "THIRTY DAY" BUSINESS, or "NEW YORK QUOTATIONS." Our motto will be to SELL OUT CLEAN, and recover our health lost by over-work in business.

It is unnecessary to mention prices---a look will satisfy all.

MERCHANTS will continue to find bargains in our WHOLESALE ROOMS, which we expect to continue.

13 EAST MAIN STREET,

Shellabarger's old Stand, DECATUR, ILL.

S. D. LUDDEN & CO.

April 10, 1872--d-tf.

BUY YOUR

FURNITURE

OF

WM. LINTNER & Co.,

NO. 8

SOUTH SIDE NEW SQUARE.

A FULL LINE

OF

Parlor Furniture,

Consisting of Complete Suits in

HAIR CLOTH,

PLUSH, BROCATEL, etc.

THE FINEST

EVER

Brought to Decatur!

Chamber Suits!

In Walnut and Ash.

BEDSTEADS,

Of all Patterns and Prices.

A FULL LINE

OF

CARTER'S

DOUBLE LOUNGES

The most Convenient article of Furniture in the market.

CHAIRS

Of every variety.

Kitchen Furniture!

Of all kinds.

EXTENSION TABLES

Of the Very Best Manufacture.

Upholstered Work

Of all Grades.

Children's Cabs

Of all styles and prices

IN SHORT,

THE MOST COMPLETE

Stock of Furniture

Ever seen in Central Illinois.

Decatur, April 8, 1872-d-tf.

Dr. J. KING, M. D.,

HAS RESUMED THE PRACTICE of medicine. Office Over Busher's shoe store.

A GOOD ROOM,

ON FIRST FLOOR, can be had by a gentleman and wife, or two single gentlemen, with first-class board, on North Water street, two doors north of Baptist Church.

MRS. E. B. WARNER.

QUEENSWARE AT LOWEST POSSIBLE PRICES AT

J. H. LEWIS & CO.'S.

ICE DEPOT!

Cor. W. Main and Church sts.

Ice Delivered at any Place within the City Limits.

Orders from Abroad

Promptly Attended to.

1,000 Cords of Wood

FOR SALE,

delivered to any part of the city, at market prices.

Also, Five Thousand White Oak

FENCE POSTS,

Which will be Sold CHEAP.

MARTIN FORSTMEYER.

Decatur, April 10, 1872-d1f.

BABY CARRIAGES AND PERAMBULATORS, CHILDREN'S CARTS, GIGS, &C., ALL CHEAP AT

J. H. LEWIS & CO.'S.

1872. *1872.*

SPRING STYLES

OF

HATS AND CAPS!

OF THE VERY LATEST PATTERNS, and the largest assortment of

FUR & WOOL HATS

AT LOWEST PRICES,

AT

HAT STORE,

18 Merchant St. 18

S. T. KEELER.

April 1-d1f.

C. C. McCOMAS,

ATTORNEY AT LAW AND NOTARY Public. Office over Smiths, Hammer & Co.'s Bank, south-west corner New Square, Decatur, Ill. July 14, 1870-tf.

NEWSPAPER ARCHIVE®

R. LUDDEN
il Business,

enter upona
best location
TORE AND
ell on most

DS, bought
ear's bottom
etail, at the
URES they
d to "COST,"
NEW YORK
be to SELL
ealth lost by

rices---a look

to find bar-
OMS, which

EET,
ATUR, ILL.
& CO.

D ROOM,
can be had by a gentle-
wo single gentlemen, with
North Water street, two
st Church.
MRS. E B. WARNER.

RE AT LOWEST
PRICES AT
VIS & CO.'S.

DEPOT!
and Church sts,
ered at any Place with-
s.
rom Abroad
Attended to.
rds of Wood
SALE,
art of the city, at market
and White Oak
E POSTS,
be Sold CHEAP.
FORSTMEYER.
, 1872-dtf.

IAGES AND PER-
RS, CHILDREN'S
IGS, &C., ALL
EWIS & CO.'S.

1872.

G STYLES
OF
AD CAPS!
LATEST PATTERNS,
assortment of
WOOL HATS
EST PRICES,
AT
STORE,
hant St. 18
KEELER.

McComas,
T LAW AND NOTARY
e over Smiths, Hanner
-west corner New Square.
July 11, 1870-tf.

New Advertisements.

THE AMERICAN

BUTTON-HOLE,

OVERSEAMING

AND

COMPLETE

Sewing Machine!

THE FIRST AND ONLY Button-Hole and Sewing Machine combined that has made its advent in this or any other country.

The following reasons are given why this is

The Best Family Machine

To Purchase.

1. Because it will do anything that any machine can do, sewing from the fine of to the coarsest material, running, felling, cording, braiding, binding, gathering and sewing on, at the same time ruffling, quilting etc., better than any other machine.

2. Because the tensions are more easily adjusted than any other machine.

3. Because it can work a beautiful button-hole, making as fine a pearl as by the hand.

4. Because it will embroider over the edge, making a neat and beautiful border on any garment.

5. Because it will work a beautiful eyelet hole.

6. Because it can do over-hand seaming, by which sheets, pillow cases and the like are sewed over and over.

7. Because you can quickly raise or lower the feed to adapt it to thick or thin cloth.

8. Because you have a short deep bobbin by which the thread is constantly drawn from the centre; the tension is consequently even, and does not pronounce the thread.

9. Because the machine stitch turns back; that the cloth can be easily removed after being sewed.

10. Because the best mechanics pronounce it the best finished and made on the best principle of any machine manufactured. It has no springs to break; nothing to get out of order.

11. Because it is two machines in one—a Button-hole Working and Sewing Machine combined.

☞ NO OTHER MACHINE can accomplish the kind of sewing stated in Nos. 4, 6, and 6.

Parties using a family sewing machine want a

Whole Machine!

One with all the improvements.

It is to last a LIFETIME, and therefore one is wanted that will do the most work and do it the best; and this machine can do several kinds of sewing not done on any other Machine, besides doing every kind that all others can do.

Come and examine them before purchasing elsewhere, at

Mrs. Hamsher's Rooms

CENTRAL BLOCK,

A. B. KUHNS, AGENT.

April 18, 1867 w-tw.

BOOKS

AND

STATIONERY,

—AT—

No. 9 E. Main St.

CRISSEY'S OLD STAND,

HISTORICAL,

BIOGRAPHICAL,

MISCELLANEOUS

AND SCHOOL

BOOKS!

Blank Books of All Kinds,

MAGAZINES,

NEWSPAPERS,

And all the LATEST

PERIODICALS,

Stationery, Cutlery and Notions of all kinds, Chromos, Engravings, Etc.

Late Publications Furnished to Order.

THIS OLD AND WELL KNOWN Establishment has recently been refitted, and is now stocked with new and fresh goods, and the undersigned respectfully invites the old patrons of the house, and the public generally, to call.

No Trouble to Show Goods.

A. RUTH.

April 1, 1872.

I. A. BUCKINGHAM,

ATTORNEY AT LAW.—Office over Rush & Smith's Drug Store, Decatur, Ill.

April 1, 1872.

The Daily Republican.

DECATUR, ILLINOIS:

Saturday Evening, April 20.

THE DAILY REPUBLICAN will be delivered to subscribers in any part of the city, at *Twenty Cents per Week.*

Local Notices will be inserted at *Ten Cents* per line for the first insertion, and five cents per line for each subsequent insertion. Rates for time advertisements will be furnished upon application at the office.

AN IMPROVEMENT.

Press Dispatches!

At a very heavy expense, we have made arrangements for taking press dispatches; which will enable us to furnish our readers with the latest telegraphic news up to the hour of going to press.

The people of Decatur now have an opportunity of showing their appreciation of a newpaper which has enterprise enough to give the latest news.

TO DAILY SUBSCRIBERS.

Subscriptions to the DAILY REPUBLICAN will be collected every Saturday, at the places where the paper is delivered, unless otherwise ordered.

IMPORTANT.

We would be much obliged if our subscribers would inform the carrier at what particular place they desire their papers to be left.

CITY DEPARTMENT.

...With spring, mud.

...Gram trade is dull.

...Garden sass—soon.

...Butter is scarce but strong.

...Vegetation is springing forth.

...Another rush from the country to day

...Ice cream freezers are being cleaned up.

...Little bonfires are numerous hereabouts.

...Oranges and lemons are cheaper than usual.

...A peg in your boot is harrowing to your sole.

...The poorer people are, the more dogs they keep.

...Several circuses are to afflict the city during the coming summer.

...Farmers are busily engaged in preparing the ground for spring crops.

...It will not be long before "down in the meadow the violets are blooming."

...Dolly Vardens have been sold as high as $650 apiece -not in Decatur, however.

...The quotation instead of "fit him with a tin nose," is "bust the flange off his left ear."

...Rev. H. O. Hoffman will conduct a quarterly meeting at Pana to-night and to-morrow.

...The long continued cold weather of the past winter has probably "cooked" the potato bug.

"Come where my love lies dreaming"—and see how she looks without any—paint on her face.

...Keep on planting trees, until every available place on the streets and in the yard is filled with them.

...The religious services at Stapp's Chapel to night will be conducted by Rev. C. P. Baldwin, Presiding Elder of this district.

...The famous dry-goods store of Linn & Scruggs is a credit to this city. They keep a full line of every kind of goods the people need.

...A Dolly Varden suit is described as a neat, coquettish little dress, resembling in appearance a cross between a brick wall and an animated window curtain.

...A worthy husband who arrived home late one night last week, gave as an excuse that it was a late spring, and that he wanted to look after the rye crop.

...Mr. Henry B. Funk, of the Macon *News*, called on us this morning. We are glad to learn from him that the *News* is flourishing, and that its prospects are flattering.

...Ladies "smelling bottles" are now so large that husbands use them for demijohns when they go out hunting, and never know the difference until they get home and hear something drop on their heads that feels like a broomstick.

...When people see a man advertise they know he is a business man, and his advertisement is simply his daily chat with his friends, which proclaims that he is not above his business, but anxious to do it.

...Now is the time to think about beautifying the premises as well as the residence. Nothing adds so much to the cheerfulness of a home and the value of property as a neat yard, filled tastefully with rare flowers, shrubbery, fruit and ornamental trees.

...Several towns throughout different sections of the State are preparing to form joint stock companies to erect works for preserving fruit by the Alden process, but no effort has yet been made by the citizens of Decatur in this direction.

...The young men of this city, 16 years of age and less, have organized a lyceum for literary culture. They meet every Friday night in a room on the west side of the old square. We are informed that the topic for discussion next Friday night is, "Where does fire go to when it goes out?"

...We understand that Messrs. James Forester & Co. have concluded to dispose of their retail stock to Mr. J. T. Hand, who has been with them for many years past. They are now busy measuring, and will invoice and move out as soon as their new store is ready, which is now rapidly approaching completion. Therefore, they will offer bargains in retail only for about one week longer.

Concert.—The Concert at the First M. E. Church last night was a success.—The house was well filled, and the singers were in good spirits. Mr. G. F. Hargis was in his element, and conducted the music admirably. The first piece was performed by Prof. Goodman's string band, consisting of the following persons: Prof. Goodman, 1st violin and leader; Master Frank Goodman, 2d violin; Mast. H. Mueller, flute; Mast. Ph. Mueller, horn; Mast. Jos. Michl, horn; Mast. A. Martin, drums; Mr. S. Oakes, double bass; J. Oakes, cornet. The Professor has taken great pains to make his band proficient, and all the parts were well sustained.

The instrumental quartette, performed by Misses Lizzie Allison and Mary Strohm, was appreciated by the audience. A large company of girls were on the stage, all of whom acquitted themselves creditably.

Prof. Goodman presided at the piano, and brought music out of it that was refreshing.

A duett was sung by Misses Nettie Bowers and Bee Tisdale, that was well received.

The string band, led by Prof. Goodman, favored the audience with a beautiful piece of music that could not fail to be appreciated.

Miss Katie Baker then sung a solo with good effect, after which an instrumental duet was performed by Misses Annie Haskell and Nettie Bowers. A duett entitled the "Gipsy Countess," was sung by G. F. Hargis and Annie Bowers, which elicited much praise.

The closing quartette was performed by G. F. Hargis, Miss Gorim, Mrs. A. W. Conklin, Hiram Imboden and Prof. Goodman's band. The audience dispersed perfectly delighted with the entertainment, feeling a goodly degree of pride in the accomplishment and ability of home talent.

The Mission School received a good benefit, but we have not learned the exact amount.

Returned.—Our townsman, Mr. Geo. F. Wessels, has returned from the National Sunday School Convention, held at Indianapolis, a more enthusiastic Sunday School worker than ever. From the Indianapolis *Journal* we learn that the "Professor" sang at the Convention that beautiful song, "Hold on until the prize is won." But our State has lost the credit, by the *Journal* making Mr. Wessels a delegate from Michigan. Delegates from nearly every State in the Union were present, but Illinois was chiefest among them all, with the exception of those leading spirits from New York, Drs. Vincent and Eggleston, according to the *Journal*, which says: "The Illinois delegation has the finest statistical reports, and most elegant maps of the field operations ever seen at a Sunday School Convention." The Convention will give the Sunday School workers a new impetus, and make their work more interesting and successful than ever. Mr. Wessels will have something for the Baptist Sunday School to-morrow.

A Necessity.—It is a fact that people make demands of our business men which draw them into a more extensive trade than they originally intended. It is customary in this city for book dealers to deal in Jewelry; therefore the patrons of Dr. Wilson have solicited him to add a stock of jewelry to his large stock of books, stationery, etc., which he has done at great expense, and with care in the selection of goods. Among his varied assortment of solid gold goods will be found elegant chain bracelets, ladies' opera chains, flat leantine chains, gold rings, new styles of pure gold and plated sets, gold pens, pencils, etc. Dr. W. E. Wilson is so well known to our citizens, that he needs no commendation. The Doctor is reliable, and any goods bought of him, if not as represented, can be returned. Call and look at his stock of jewelry, which is very attractive and desirable. These are the kind of goods for elegant and nice presents.

Shade Trees.—A mission among others that the local paper has entrusted to it is to zealously guard the local interests of the city, town or village to which it looks for immediate patronage; and among the many wants for improvement that appeal to the enterprise and public spirit of our citizens, that of more and better shade trees is one that especially strikes the stranger upon his first advent to our city. In all the towns and villages of the North and East these seem to be regarded as a greater necessity than even tolerable sidewalks; how much more and greater is the need where longer days and hotter summers tend to banish from the streets much of the time the inhabitants of our towns.

A little organization and co-operation among our citizens would suffice at a moderate expense, to fringe our streets and avenues with the choicest variety of shade trees that grow in endless profusion but a short distance from the heart of our city. Such action would have the effect to make our place much more attractive as a residence; and with churches, schools and other public institutions of education, would go far to make up what may be wanting to make our prosperous city in all respects what it should be, the peer of the most highly-favored towns of the State.—The advantage, too, in the favorable effect it would have on the value of real estate would much more than compensate for all the outlay of money necessary to beautify the place.

Will not our new city council take time from what they may regard as greater and more important affairs, to give us a little friendly legislation in this matter?

Butterick's Patterns of Garments received daily at Wm. W. Lapham's. Call and get Spring Catalogues, *free.*

[april2-d-2w.

Beautiful Flowers can be had only by procuring reliable seed, and Vick's stand at the head of the list. You can get them at Litsinberger & Sutton's. daw

Scouring Plows.—Our old friend, John G. Taylor, Esq., of Blue Mound township, called to see us to-day, and in conversing upon the agricultural prospects of the season, he gave us some items with regard to plowing which may be of interest to the farming community. He states that a great deal of difficulty has been experienced by farmers this spring in getting their plows to scour, which he informs us is owing to the unprecedented drouth of the past two seasons, followed by the hard freezes of last winter, which has resulted in making the soil so light and mellow that it is almost impossible to make a plow scour, because the ground offers little or no resistance to the mould-board. So great is this difficulty that Mr. Taylor says his Satley Gang Plow, which he has used for six or seven years with the greatest success, this spring would not scour until first thoroughly polished by running it in heavy clay land. He says that farmers should not find fault with the manufacturer if their plows fail to scour properly this spring, for they need not expect anything else until we have had a hard, dashing rain.

This information is certainly of great interest to farmers, and that it is reliable may be inferred from the fact that Mr. Taylor has resided in this county nearly forty years, owned the first plow that ever scoured in this county, and knows all about our soil. He is one of our best farmers, and has been for years one of the vice-presidents of the State Agricultural Society.

Money Saved.—The irrepressible and cheerful G. F. Hargis is like Henry Ward Beecher, because he refuses to accept the honorary title of professor. We refer to the Great Frank Hargis, who gave the concert at the First M. E. Church last night, who has made himself of great repute in the sale of pianos, organs, and musical instruments of all kinds. His reputation has gone abroad, and his popularity is exceedingly great and deserving. Mr. Hargis is continually buying and selling instruments. Everybody ought to have a musical instrument, and friend Hargis can furnish the best on the most liberal and satisfactory terms. Please give him a trial and save money. Music parlors, over Messrs. Litsinberger & Sutton's book store, 17 East Main street.

Died.—Mr. B. F. Smith, an old citizen of this place, died at his residence last night, April 19th, of quick consumption. For several years Mr. Smith has been a member of the bar in this county, and once ranked among the best in the legal profession. He leaves a large and estimable family.

Sherman House.—Mr. R. L. Hockaday has renovated and refitted the Sherman House, so that it is now a desirable house for boarders and travelers, with good board and clean beds.

Railroad Matters.—The passenger train from the north last night on the Central, was two hours late at this place, caused by the breaking of a tender truck box north of Amboy.

Mr. Geo. A. Dean has resigned his position as chief clerk in the Illinois Central freight depot to accept a similar situation in the freight depot of the T. W. & W. R. R. in this city.

C. H. Brown Esq., ticket agent at the Ill. Central office, went to Quincy this afternoon, on business, so he says.

We are under obligations to Mr. Wm. Gibson, train dispatcher.

...There are two little boot blacks in this city, who came from Chicago since the fire. The name of the firm is Messrs. Clute & Combs. John the senior says he don't squander his money, and when he receives their compensation for "shining up" a pair of boots. James, the junior of the firm thinks they will succeed here. We hope so. Men pay for shaving, dyeing, etc., why not patronize professional bootblacks, who are legitimate professors and masters of the situation.

...The Davenport Brothers and Prof. Fay performed to a fair audience last night. Their feats are mysterious, but consist of the same performances that they have repeated for several years. We would rather see Prof. Fay's dark seance, with the Davenport brother who occupied a chair near him, outside the ring.

...It is a pleasure to write with a good pen, if it is not gold, but looks and writes as well. Dr. Chenoweth keeps the celebrated R. A. Irvin's Colorado pen, the best in use. We have tried them.

...Last evening Policeman Moreland discovered a well dressed young man lying in the filth of one of the depot outhouses, drunk and asleep. He was led out to see himself as others saw him—a pitiful looking object. The name of the young man is unknown, but he said he came from Macon yesterday morning, and had $20, but had been drugged and robbed.

DECATUR MARKET REPORT.

DECATUR, Saturday, April 20th.

WHEAT—Red, per bushel	$ 1.50@1.60
" White "	1.50@1.60
FLOUR—white wheat, ℔ hundred	5.00
" red " "	4.50
" superfine, "	3.25
" middlings, "	2.25
CORN—℔ bushel	.30
HAY—Timothy, ℔ ton	12.00
OATS—℔ bushel	.30
TIMOTHY SEED—℔ bushel	3.50
CLOVER SEED— "	6.50@8.00
BEANS—℔ bushel	2.25
BUTTER—℔ lb	.22
EGGS—per doz	.10
LARD—℔ lb	.7@.7½
BACON—Sides	.07
HAMS—sugar-cured	.14
SHOULDERS—per lb	.06
HOGS—Live, per hundred	3.80
POTATOES—Early Rose, per bu	2.25
" Peach Blow	1.30
ONION SETS—per quart	.70
PEACHES—Dried, per lb	.12½
APPLES— " "	.12½
DRIED CURRANTS—per lb	.20
DRIED BLACKBERRIES—℔ lb	.20
" PRUNES—℔ lb	.15
RAISINS	.25
HIDES—Green, ℔ lb	.07
" Salted cured	.09
" Calf	.12½
" Dry salt	.12½
" Dry Flint	.16
SHEEP PELTS—Green	2.00@2.25
(Cut, grubby, scarred or otherwise damaged, two-thirds price, brands, 10 per ct. off.)	
TOBACCO—Natural leaf, ℔ lb	1.00
" Half Bright, "	.68
" Choice black, "	.60

ELEGANT NEW

SILVERWARE!

Birely & Abbott

Are now opening their

SPRING STOCK

—OF—

Watches, Clocks,

AND JEWELRY.

WE HAVE SOME UNIQUE STYLES in

Silver and Plated Ware

of Elegant Designs, suitable for Bridal Presents.

OUR STOCK OF

Gold Watches

AND CHAINS,

Including the Popular

OPERA & MATINEE CHAINS

IS VERY CHOICE.

American Watches

Of all Grades, in stock, and sold

At Factory Prices!

Seth Thomas Clocks!

OF ALL PATTERNS.

Call and Examine,

And see for yourselves.

No. 9 E. Main-st.

April 1, 1872—d-tf.

THE BEST

Musical Instruments

IN THE WORLD

FOR SALE BY

G. F. HARGIS!

HALLET, DAVIS & CO.

PIANOS,

Knabe Pianos!

SMITH'S

AMERICAN ORGAN!

VIOLINS,

GUITARS,

FLUTES,

SHEET MUSIC, ETC.

IF YOU WANT ANYTHING IN THE

MUSIC LINE,

CALL ON

G. F. HARGIS,

(Over Litsinberger & Sutton's Book Store),

17

EAST MAIN STREET.

April 1-d&wly.

$90,000 Worth of Dry Goods

On hand; the largest Retail Stock ever
Offered to the people of Central Illinois,
Embracing the most varied assortment
And the most choice styles
Of Foreign and Domestic Fabrics.
We do not offer goods cheap
For 30 days only,
But as long as we continue in business.
We can afford to sell Woolen Goods
At last year's prices;
Dress Goods below last year's prices;
Bleached and Brown Cottons
AT NEW YORK QUOTATIONS;
Table Linen, Napkins, Towelings,
Quilts, Hosiery, Gloves, Shawls, and
Every other description of Goods at
MARVELOUSLY LOW PRICES

AT

The Only One Price Store in Decatur

OF

LINN & SCRUGGS

April 5-dtf.

ALFRED WUENSCH,

Notary Public, and Agent

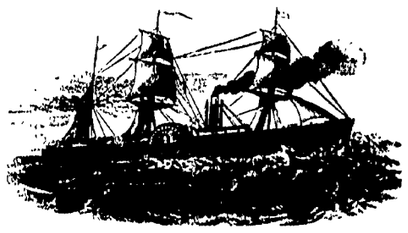

FOR THE LEADING TRANSATLANTIC

Lines of Steamers!

Anchor Line, Cunard Line, White Star Line, Hamburg and New York Steamship Company, etc., etc.

—ALSO,—

INSURANCE AND REAL ESTATE AGENCY.

☞ *OFFICE—At Smith's Opera Block.*

CAN BE HAD!

—AT—

LIDDLE'S

CHINA STORE

13 Water Street,

QUEENSWARE, LAMPS,

PLAIN AND DECORATED

FRENCH CHINA!

Glassware, Rich Silver-Plated Ware, Bird Cages, House Furnishing Articles, Water Coolers, Refrigerators, Fruit Preserving Jars,

A FINE ASSORTMENT

—OF—

TERRA COTTA FLOWER VASES

Fountains, Statuary, Flower Pots, Hanging Baskets, &c., &c.

All at Bottom Prices!

☞ *Please Call and see the Goods,*

April 1, 1872-d tf.

AT

LIDDLE'S

South Side New Square,

Stoves, Tinware,

Table and Pocket Cutlery, Bird Cages, Bathing Tubs, Refrigerators, Ice Chests, Water Coolers, Ice Cream Freezers Fruit Jars and Cans, French and Japanned Tinware. All kinds of

Tin Work Made or Repaired

On the premises, by Good Workmen.

☞ PLEASE CALL.

April 1, 1872-d-tf.

Wonder of the Age!

THE AMERICAN

Button-Hole, Over-Seaming

—AND—

SEWING MACHINES

Are the Cheapest and Best.

COME AND SEE THEM

At Mrs. Hamsher's Rooms,

☞ *Central Block,* ☜

One door north of Warren & Durfee's Real Estate Agency.

A. B. KUHNS, Agent,

a13-d1w For Decatur and Macon Co.

D. L. BUNN,

ATTORNEY AT LAW.

OFFICE:—Over Ludden & Co's Dry Goods Store, East Main street. [feb.8-'72

Jas. Forester & Co.

Wholesale and Retail

DEALERS IN

STAPLE AND FANCY

DRY GOODS!

A Magnificent Stock

—OF—

SPRING GOODS!

JUST RECEIVED,

Embracing the Latest Novelties in

Ladies' Dress Goods,

Spring Shawls,

Jewelry, Notions,

Etc., etc.

☞ We have the LARGEST STOCK of Dry Goods in the city, and are enabled to offer extra inducements.

Jamos Forester & Co.

April 1, 1872.—d-tf.

Glass Bowls, Goblets, Sets, Pitchers, Cake Stands, etc., large assortment, at

J. H. LEWIS & CO.'S.

NEW

Harness Shop.

J. E. MOFFETT

BEGS LEAVE TO INFORM the citizens of Macon county, that he has opened a

New and Complete

—STOCK OF—

Harness, Saddles,

BRIDLES, Etc.,

—AT—

No. 5 West Side Old Square,

All of which will be disposed of at

BOTTOM FIGURES!

REMEMBER, Everything is NEW! None but the Best of Stock used.

Harness made to Order, and Repairing promptly attended to

☞ GIVE ME A TRIAL. ☜

Decatur, Feb. 1, 1872—1y.

LOOK HERE--Ladies' Gaiters only One Dollar at Wessels' shoe store, 15 Waterstreet.

R. LUDDEN
il Business,

enter upona
best location
TORE AND
ell on most

DS, bought
ear's bottom
etail, at the
URES they
d to "COST,"
NEW YORK
be to SELL
ealth lost by

rices---a look

to find bar-
OMS, which

EET,
ATUR, ILL.
& CO.

D ROOM,
can be had by a gentle-
rosinglegentlemen, with
North Water street, two
ist Church.
MRS. E B. WARNER.

RE AT LOWEST
PRICES AT
VIS & CO.'S.

DEPOT!
and Church sts,
ered at any Place with-
s.
rom Abroad
Attended to.
rds of Wood
SALE,
part of the city, at market
and White Oak
E POSTS,
be Sold CHEAP.
FORSTMEYER.
, 1872-dtf.

AGES AND PER-
RS, CHILDREN'S
IGS, &C., ALL
EWIS & CO.'S.

1872.

G STYLES
OF
AD CAPS!
LATEST PATTERNS,
ssortment of
WOOL HATS
EST PRICES,
AT
STORE,
hant St. 18
KEELER.

McComas,
T LAW AND NOTARY
over Smiths, Hanner
west corner New Square.
July 11, 1870-tf.

New Advertisements.

THE AMERICAN

BUTTON-HOLE,

OVERSEAMING

AND

COMPLETE

Sewing Machine!

THE FIRST AND ONLY Button-Hole and Sewing Machine combined that has made its advent in this or any other country. The following reasons are given why this is

The Best Family Machine

To Purchase.

1. Because it will do anything that any sewing machine can do, sewing from the fine of fine cambric to the coarsest material, hemming, felling, cording, braiding, binding, gathering and sewing on, at the same time ruffling, quilting etc., better than any other machine.

2. Because the fastenings are more easily adjusted than any other machine.

3. Because it can work a beautiful button-hole, making as fine a point as by the hand.

4. Because it will embroider over the edge, making a neat and beautiful border on any garment.

5. Because it will work a beautiful eyelet hole.

6. Because it can do over-hand sounding, by which sheets, pillow cases and the like are sewed over and over.

7. Because you can quickly raise or lower the feed to adapt it to thick or thin cloth.

8. Because you have a short deep bobbin by which the thread is constantly drawn from the centre; the tension is consequently even, and does not pronge the thread.

9. Because the presser-foot turns back; that the cloth can be easily removed after being sewed.

10. Because the best materials procurable at the best finished and made on the best principle of any machine manufactured. It has no springs to break; nothing to get out of order.

11. Because it is two machines in one—a Button-hole Working and Sewing Machine combined.

☞ NO OTHER MACHINE can accomplish the kind of sewing stated in Nos. 4, 5, and 6.

Parties using a family sewing machine want a

Whole Machine!

One with all the improvements.

It is to last a LIFETIME, and therefore one is wanted that will do the most work and do it the best; and this machine can do several kinds of sewing not done on any other Machine, besides doing every kind that all others can do.

Come and examine them before purchasing elsewhere, at

Mrs. Hamsher's Rooms

CENTRAL BLOCK,

A. B. KUHNS, AGENT.

April 18, 1872-w-tw.

BOOKS

AND

STATIONERY,

—AT—

No. 9 E. Main St.

CRISSEY'S OLD STAND,

HISTORICAL,

BIOGRAPHICAL,

MISCELLANEOUS

AND SCHOOL

BOOKS!

Blank Books of All Kinds,

MAGAZINES,

NEWSPAPERS,

And all the LATEST

PERIODICALS,

Stationery, Cutlery and Notions of all kinds, Chromos, Engravings, Etc.

Late Publications Furnished to Order.

THIS OLD AND WELL KNOWN ESTABLISHMENT has recently been refitted, and is now stocked to specifically meet the old patrons of the house, and the public generally, with a choice lot of

No Trouble to Show Goods.

A. RUTH.

April 4, 1872.

I. A. BUCKINGHAM,

ATTORNEY AT LAW, Office over Hamilton's Drug Store, Decatur, Ill.

April 1, 1872.

The Daily Republican.

DECATUR, ILLINOIS;

Saturday Evening, April 20.

THE DAILY REPUBLICAN will be delivered to subscribers in any part of the city, at *Twenty Cents per Week.*

Local Notices will be inserted at *Ten Cents* per line for the first insertion, and five cents per line for each subsequent insertion. Rates for time advertisements will be furnished upon application at the office.

AN IMPROVEMENT.

Press Dispatches!

At a very heavy expense, we have made arrangements for taking press dispatches; which will enable us to furnish our readers with the latest telegraphic news up to the hour of going to press.

The people of Decatur now have an opportunity of showing their appreciation of a newspaper which has enterprise enough to give the latest news.

TO DAILY SUBSCRIBERS.

Subscriptions to the DAILY REPUBLICAN will be collected every Saturday, at the places where the paper is delivered, unless otherwise ordered.

IMPORTANT.

We would be much obliged if our subscribers would inform the carrier at what particular place they desire their papers to be left.

CITY DEPARTMENT.

...With spring, mud.

...Grain trade is dull.

...Garden sass—soon.

...Butter is scarce but strong.

...Vegetation is springing forth.

...Another rush from the country to day

...Ice cream freezers are being cleaned up.

...Little bonfires are numerous hereabouts.

...Oranges and lemons are cheaper than usual.

...A peg in your boot is harrowing to your sole.

...The poorer people are, the more dogs they keep.

...Several circuses are to afflict the city during the coming summer.

...Farmers are busily engaged in preparing the ground for spring crops.

...It will not be long before "down in the meadow the violets are blooming."

...Dolly Vardens have been sold as high as $650 apiece—not in Decatur, however.

...The quotation instead of "fit him with a tin nose," is "thrust the flange off his left ear."

...Rev. H. O. Hoffman will conduct a quarterly meeting at Pana to-night and to-morrow.

...The long continued cold weather of the past winter has probably "cooked" the potato bug.

"Come where my love lies dreaming"—and see how she looks without any—paint on her face.

...Keep on planting trees, until every available place on the streets and in the yard is filled with them.

...The religious services at Stapp's Chapel to-night will be conducted by Rev. C. P. Baldwin, Presiding Elder of this district.

...The famous dry-goods store of Linn & Scruggs is a credit to this city. They keep a full line of every kind of goods the people need.

...A Dolly Varden suit is described as a neat, coquettish little dress, resembling in appearance a cross between a brick wall and an animated window curtain.

...A worthy husband who arrived home late one night last week, gave as an excuse that it was a late spring, and that he wanted to look after the rye crop.

...Mr. Henry B. Funk, of the Macon *News*, called on us this morning. We are glad to learn from him that the *News* is flourishing, and that its prospects are flattering.

...Ladies "smelling bottles" are now so large that husbands use them for demijohns when they go out hunting, and never know the difference until they get home and hear something drop on their heads that feels like a broomstick.

...When people see a man advertise they know he is a business man, and his advertisement is simply his daily chat with his friends, which proclaims that he is not above his business, but anxious to do it.

...Now is the time to think about beautifying the premises as well as the residence. Nothing adds so much to the cheerfulness of a home and the value of property as a neat yard, filled tastefully with rare flowers, shrubbery, fruit and ornamental trees.

...Several towns throughout different sections of the State are preparing to form joint stock companies to erect works for preserving fruit by the Alden process, but no effort has yet been made by the citizens of Decatur in this direction.

...The young men of this city, 16 years of age and less, have organized a lyceum for literary culture. They meet every Friday night in a room on the west side of the old square. We are informed that the topic for discussion next Friday night is, "Where does fire go to when it goes out?"

...We understand that Messrs. James Forester & Co. have concluded to dispose of their retail stock to Mr. J. T. Hand, who has been with them for many years past. They are now busy measuring, and will invoice and move out as soon as their new store is ready, which is now rapidly approaching completion. Therefore, they will offer bargains in retail only for about one week longer.

Concert.—The Concert at the First M. E. Church last night was a success.—The house was well filled, and the singers were in good spirits. Mr. G. F. Hargis was in his element, and conducted the music admirably. The first piece was performed by Prof. Goodman's string band, consisting of the following persons: Prof. Goodman, 1st violin and leader; Master Frank Goodman, 2d violin; Mast. H. Mueller, flute; Mast. Ph. Mueller, horn; Mast. Jos. Michl, horn; Mast. A. Martin, drums; Mr. S. Oakes, double bass; J. Oakes, cornet. The Professor has taken great pains to make his band proficient, and all the parts were well sustained.

The Instrumental quartette, performed by Misses Lizzie Allison and Mary Strohm, was appreciated by the audience. A large company of girls were on the stage, all of whom acquitted themselves creditably.

Prof. Goodman presided at the piano, and brought music out of it that was refreshing.

A duett was sung by Misses Nettie Bowers and Bee Tisdale, that was well received.

The string band, led by Prof. Goodman, favored the audience with a beautiful piece of music that could not fail to be appreciated.

Miss Katie Baker then sung a solo with good effect, after which an instrumental duet was performed by Misses Annie Haskell and Nettie Bowers. A duett entitled the "Glysy Countess," was sung by G. F. Hargis and Annie Bowers, which elicited much praise.

The closing quartette was performed by G. F. Hargis, Miss Gorim, Mrs. A. W. Conklin, Hiram Imboden and Prof. Goodman's band. The audience dispersed perfectly delighted with the entertainment, feeling a goodly degree of pride in the accomplishment and ability of home talent.

The Mission School received a good benefit, but we have not learned the exact amount.

Returned.—Our townsman, Mr. Geo. F. Wessels, has returned from the National Sunday School Convention, held at Indianapolis, a more enthusiastic Sunday School worker than ever. From the Indianapolis *Journal* we learn that the "Professor" sang at the Convention that beautiful song, "Hold on until the prize is won." But our State has lost the credit, by the *Journal* making Mr. Wessels a delegate from Michigan. Delegates from nearly every State in the Union were present, but Illinois was chiefest among them all, with the exception of those leading spirits from New York, Drs. Vincent and Eggleston, according to the *Journal*, which says: "The Illinois delegation has the finest statistical reports, and most elegant maps of the field operations ever seen at a Sunday School Convention." The Convention will give the Sunday School workers a new impetus, and make their work more interesting and successful than ever. Mr. Wessels will have something for the Baptist Sunday School to-morrow.

A Necessity.—It is a fact that people make demands of our business men which draw them into a more extensive trade than they originally intended. It is customary in this city for book dealers to deal in Jewelry; therefore the patrons of Dr. Wilson have solicited him to add a stock of jewelry to his large stock of books, stationery, etc., which he has done at great expense, and with care in the selection of goods. Among his varied assortment of solid gold goods will be found elegant chain bracelets, ladies' opera chains, flat leantine chains, gold rings, new styles of pure gold and plated sets, gold pens, pencils, etc. Dr. W. E. Wilson is so well known to our citizens, that he needs no commendation. The Doctor is reliable, and any goods bought of him, if not as represented, can be returned. Call and look at his stock of jewelry, which is very attractive and desirable. These are the kind of goods for elegant and nice presents.

Shade Trees.—A mission among others that the local paper has entrusted to it is to zealously guard the local interests of the city, town or village to which it looks for immediate patronage; and among the many wants for improvement that appeal to the enterprise and public spirit of our citizens, that of more and better shade trees is one that especially strikes the stranger upon his first advent to our city. In all the towns and villages of the North and East these seem to be regarded as a greater necessity than even tolerable sidewalks; how much more and greater is the need where longer days and hotter summers tend to banish from the streets much of the time the inhabitants of our towns.

A little organization and co-operation among our citizens would suffice at a moderate expense, to fringe our streets and avenues with the choicest variety of shade trees that grow in endless profusion but a short distance from the heart of our city. Such action would have the effect to make our place much more attractive as a residence; and with churches, schools and other public institutions of education, would go far to make up what may be wanting to make our prosperous city in all respects what it should be, the peer of the most highly-favored towns of the State.—The advantage, too, in the favorable effect it would have on the value of real estate would much more than compensate for all the outlay of money necessary to beautify the place.

Will not our new city council take time from what they may regard as greater and more important affairs, to give us a little friendly legislation in this matter?

Butterick's Patterns of Garments received daily at Wm. W. Lapham's. Call and get Spring Catalogues, *free.* [apr12—d-2w.

Beautiful Flowers can be had only by procuring reliable seed, and Vick's stand at the head of the list. You can get them at Litsinberger & Sutton's. daw

Scouring Plows.—Our old friend, John G. Taylor, Esq., of Blue Mound township, called to see us to-day, and in conversing upon the agricultural prospects of the season, he gave us some items with regard to plowing which may be of interest to the farming community. He states that a great deal of difficulty has been experienced by farmers this spring in getting their plows to scour, which he informs us is owing to the unprecedented drouth of the past two seasons, followed by the hard freezes of last winter, which has resulted in making the soil so light and mellow that it is almost impossible to make a plow scour, because the ground offers little or no resistance to the mould-board. So great is this difficulty that Mr. Taylor says his Satley Gang Plow, which he has used for six or seven years with the greatest success, this spring would not scour until first thoroughly polished by running it in heavy clay land. He says that farmers should not find fault with the manufacturer if their plows fail to scour properly this spring, for they need not expect anything else until we have had a hard, dashing rain.

This information is certainly of great interest to farmers, and that it is reliable may be inferred from the fact that Mr. Taylor has resided in this county nearly forty years, owned the first plow that ever scoured in this county, and knows all about our soil. He is one of our best farmers, and has been for years one of the vice-presidents of the State Agricultural Society.

Money Saved.—The irrepressible and cheerful G. F. Hargis is like Henry Ward Beecher, because he refuses to accept the honorary title of professor. We refer to the Great Frank Hargis, who gave the concert at the First M. E. Church last night, who has made himself of great repute in the sale of pianos, organs, and musical instruments of all kinds. His reputation has gone abroad, and his popularity is exceedingly great and deserving. Mr. Hargis is continually buying and selling instruments. Everybody ought to have a musical instrument, and friend Hargis can furnish the best on the most liberal and satisfactory terms. Please give him a trial and save money. Music parlors, over Messrs. Litsinberger & Sutton's book store, 17 East Main street.

Died.—Mr. B. F. Smith, an old citizen of this place, died at his residence last night, April 19th, of quick consumption. For several years Mr. Smith has been a member of the bar in this county, and once ranked among the best in the legal profession. He leaves a large and estimable family.

Sherman House.—Mr. R. L. Heckaday has renovated and refitted the Sherman House, so that it is now a desirable house for boarders and travelers, with good board and clean beds.

Railroad Matters.—The passenger train from the north last night on the Central, was two hours late at this place, caused by the breaking of a tender truck box north of Amboy.

Mr. Geo. A. Dean has resigned his position as chief clerk in the Illinois Central freight depot to accept a similar situation in the freight depot of the T. W. & W. R. R. in this city.

C. H. Brown Esq., ticket agent at the Ill. Central office, went to Quincy this afternoon, on business, so he says.

We are under obligations to Mr. Wm. Gibson, train dispatcher.

...There are two little boot blacks in this city, who came from Chicago since the fire. The name of the firm is Messrs. Clute & Combs. John the senior says he don't squander his money, and when he receives their compensation for "shining up" a pair of boots. James, the junior of the firm thinks they will succeed here. We hope so. Men pay for shaving, dyeing, etc., why not patronize professional boot-blacks, who are legitimate professors and masters of the situation.

...The Davenport Brothers and Prof. Fay performed to a fair audience last night. Their feats are mysterious, but consist of the same performances that they have repeated for several years. We would rather see Prof. Fay's dark seance, with the Davenport brother who occupied a chair near him, outside the ring.

...It is a pleasure to write with a good pen, if it is not gold, but looks and writes as well. Dr. Chenoweth keeps the celebrated R. A. Irwin's Colorado pen, the best in use. We have tried them.

...Last evening Policeman Moreland discovered a well dressed young man lying in the filth of one of the depot outhouses, drunk and asleep. He was led out to see himself as others saw him—a pitiful looking object. The name of the young man is unknown, but he said he came from Macon yesterday morning, and had $20, but had been drugged and robbed.

DECATUR MARKET REPORT.

DECATUR, Saturday, April 20th.

WHEAT—Red, per bushel	$ 1.50@1.60
" White "	1.50@1.60
FLOUR—white wheat, ₩ hundred	5.00
" red " "	4.50
" superfine, "	3.25
" middlings, "	2.25
CORN—₩ bushel	.30
HAY—Timothy, ₩ ton	12.00
OATS—₩ bushel	.30
TIMOTHY SEED—₩ bushel	3.50
CLOVER SEED— "	6.50@7.00
BEANS—₩ bushel	2.25
BUTTER—₩ ℔	.22
EGGS—per doz	.10
LARD—₩ ℔	.07@.12
BACON—Sides	.07
HAMS—sugar-cured	.14
SHOULDERS—per ℔	.06
HOGS—Live, per hundred	3.80
POTATOES—Early Rose, per bu	2.25
" Peach Blow	1.50
ONION SETS—per quart	.70
PEACHES—Dried, per ℔	.12@.15
APPLES— " "	.12@.15
DRIED CURRANTS—per ℔	.25
DRIED BLACKBERRIES— " ℔	.20
" PRUNES—₩ ℔	.17
RAISINS—	.25
HIDES—Green, ₩ ℔	.07
" Salted cured, "	.09
" Cut, "	.12@.15
" Dry salt "	.12@.15
" Dry Flint "	.16
SHEEP PELTS—Green,	2.00@2.25
(Cut, grabby, scarred or otherwise damaged, two-thirds price, brandied, ₩ per C. off.)	
TOBACCO—Natural leaf, ₩ ℔	1.00
" Half Bright, "	.68
" Choice black, "	.60

ELEGANT NEW

SILVERWARE!

Birely & Abbott

Are now opening their

SPRING STOCK

—OF—

Watches, Clocks,

AND JEWELRY.

WE HAVE SOME UNIQUE STYLES in

Silver and Plated Ware

of Elegant Designs, suitable for Bridal Presents.

OUR STOCK OF

Gold Watches

AND CHAINS,

Including the Popular

OPERA & MATINEE CHAINS

IS VERY CHOICE.

American Watches

Of all Grades, in stock, and sold

At Factory Prices!

Seth Thomas Clocks!

OF ALL PATTERNS.

Call and Examine,

And see for yourselves.

No. 9 E. Main-st.

April 1, 1872—d-tf.

THE BEST

Musical Instruments

IN THE WORLD

FOR SALE BY

G. F. HARGIS!

HALLET, DAVIS & CO.

PIANOS,

Knabe Pianos!

SMITH'S

AMERICAN ORGAN!

VIOLINS,

GUITARS,

FLUTES,

SHEET MUSIC, ETC.

IF YOU WANT ANYTHING IN THE

MUSIC LINE,

CALL ON

G. F. HARGIS,

(Over Litsinberger & Sutton's Book Store),

17

EAST MAIN STREET.

April 1-d&w1y.

$90,000 Worth of Dry Goods

On hand; the largest Retail Stock ever
Offered to the people of Central Illinois,
Embracing the most varied assortment
And the most choice styles
Of Foreign and Domestic Fabrics.
We do not offer goods cheap
For 30 days only,
But as long as we continue in business.
We can afford to sell Woolen Goods
At last year's prices;
Dress Goods below last year's prices;
Bleached and Brown Cottons
AT NEW YORK QUOTATIONS;
Table Linen, Napkins, Towelings,
Quilts, Hosiery, Gloves, Shawls, and
Every other description of Goods at
MARVELOUSLY LOW PRICES

AT

The Only One Price Store in Decatur

OF

LINN & SCRUGGS

April 5-dtf.

ALFRED WUENSCH,

Notary Public, and Agent

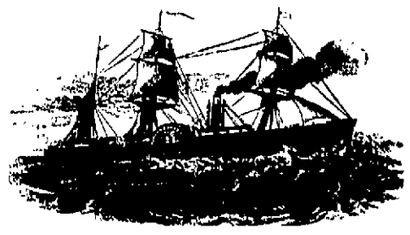

FOR THE LEADING TRANSATLANTIC

Lines of Steamers!

Anchor Line, Cunard Line, White Star Line, Hamburg and New York Steamship Company, etc., etc.

—ALSO,—

INSURANCE AND REAL ESTATE AGENCY.

☞ *OFFICE—At Smith's Opera Block.*

CAN BE HAD!

—AT—

LIDDLE'S

CHINA STORE

13 Water Street,

QUEENSWARE, LAMPS,

PLAIN AND DECORATED

FRENCH CHINA!

Glassware, Rich Silver-Plated Ware, Bird Cages, House Furnishing Articles, Water Coolers, Refrigerators, Fruit Preserving Jars,

A FINE ASSORTMENT

—OF—

TERRA COTTA FLOWER VASES

Fountains, Statuary, Flower Pots, Hanging Baskets, &c., &c.

All at Bottom Prices!

☞ *Please Call and see the Goods.*

April 1, 1872-d tf.

AT

LIDDLE'S

South Side New Square,

Stoves, Tinware,

Table and Pocket Cutlery, Bird Cages, Bathing Tubs, Refrigerators, Ice Chests, Water Coolers, Ice Cream Freezers Fruit Jars and Cans, French and Japanned Tinware. All kinds of

Tin Work Made or Repaired

On the premises, by Good Workmen.

☞ PLEASE CALL.

April 1, 1872-d-tf.

Wonder of the Age!

THE AMERICAN

Button-Hole, Over-Seaming

—AND—

SEWING MACHINES

Are the Cheapest and Best.

COME AND SEE THEM

At Mrs. Hamsher's Rooms,

☞ *Central Block.* ☜

One door north of Warren & Durfee's Real Estate Agency.

A. B. KUHNS, Agent.

a19-d1w] For Decatur and Macon Co.

D. L. RUNN,

ATTORNEY AT LAW.

OFFICE.—Over Ludden & Co's Dry Goods Store, East Main street. [feb.8-'71

Jas. Forester & Co.

Wholesale and Retail

DEALERS IN

STAPLE AND FANCY

DRY GOODS!

A Magnificent Stock

—OF—

SPRING GOODS!

JUST RECEIVED,

Embracing the Latest Novelties in

Ladies' Dress Goods,

Spring Shawls,

Jewelry, Notions,

Etc., etc.

☞ We have the LARGEST STOCK of Dry Goods in the city, and are enabled to offer extra inducements.

James Forester & Co.

April 1, 1872.—d-tf.

Glass Bowls, Goblets, Sets, Pitchers, Cake Stands, etc., large assortment, at

J. H. LEWIS & CO.'S.

NEW

Harness Shop.

J. E. MOFFETT

BEGS LEAVE TO INFORM the citizens of Macon county, that he has opened a

New and Complete

—STOCK OF—

Harness, Saddles,

BRIDLES, Etc.,

—AT—

No. 5 West Side Old Square,

All of which will be disposed of at

BOTTOM FIGURES!

REMEMBER, Everything is NEW! None but the Best of Stock used.

Harness made to Order, and Repairing promptly attended to

☞ GIVE ME A TRIAL. ☜

Decatur, Feb. 1, 1872—1y.

LOOK HERE--Ladies' Gaiters only One Dollar at Wessels' shoe store, 15 Waterstreet.

NEWSPAPER ARCHIVE®
NEWSPAPER ARCHIVE®

The Daily Republican.

CURIOUS ILLUMINATION.—The Paris Figaro gives the following method of obtaining light instantaneously, without the use of matches, and without danger of setting things on fire: Take an oblong vial of the whitest and clearest glass, put in a piece of phosphorus about the size of a pea, upon which pour some olive oil, heated to the boiling point, filling the vial, and then re-cork it. The whole empty space in the bottle will become luminous, and the light obtained will be equal to that of a lamp. As soon as the light becomes weak its power can be increased by opening the vial and allowing a fresh supply of air to enter. In winter it is sometimes necessary to heat the vial between the hands to increase the fluidity of the oil. Thus prepared the vial may be used for six months. This contrivance is now used by the watchmen of Paris in all magazines where explosive or inflammable materials are stored.

SUPPOSE the rebel army of Virginia had taken a fancy to put Gen. Meade at its head, which would have changed its policy, Meade or the rebel army? How much would Charles Francis Adams or B. Gratz Brown be able to do for Republicanism with the whole Democratic party and a minute fraction of Republicans to back him, and a cabinet composed of Seymour, Pendleton, Hendricks and company?

A WASHINGTON correspondent of the Portland *Press* says: "Sumner's enmity to Grant recalls his course toward Lincoln pending his second election. Even after Lincoln was re-nominated by the Baltimore Convention in May, 1864, Sumner exclaimed to your own Senator, Mr. Morrill: 'It is an infamous nomination, sir; an infamous nomination!—the people ought to rise and put it down by force!'"

The Toledo *Blade* says: "It don't take much to make a 'Liberal,' as was shown in the Kansas Liberal Convention. No questions will be asked as to the past. Only come up and say you will be anything to beat Grant, and you are a Liberal. Say this much in any 'Liberal' Convention and your credentials are presented."

SAMUEL TIBBETS

GENERAL

Insurance Agent,

No. 11 South side New Square,

$46,500,000 ASSETS!

International Ins. Co., New York's	1,065,112
Liverpool, and London, and Globe, England	20,860,079
National Fire Insurance Co., Hartford, Conn.	517,203
Aetna Fire Ins. Co., Erie, Pa.	346,687
North Missouri Fire Ins. Co., Macon, Mo.	615,117
Mutual Benefit Life Insurance Co. of Newark, N. J.	22,012,638

☞ Desirable risks solicited. Losses honorably adjusted and promptly paid.

April 4, 1872—d-tf.

ESTABLISHED IN 1867

MILLER'S

BAKERY

—AND—

CONFECTIONERY,

SITUATED on the Best and Most Principal Street in the City,

No. 8 Water Street,

DECATUR, ILLINOIS.

☞ Fresh Oysters and Warm Meals, Hot Tea and Coffee at all hours.

Headquarters in summer season for Ice Cream, Lemonade, and Soda Water. An abundance always on hand.

☞ Call and see me. [April-dtf.

MASTER'S SALE.

ABRAHAM TRAVIS, et. al.,

vs.

JAMES D. MILLER, et. al.

In Chancery.

PUBLIC NOTICE IS HEREBY GIVEN, That by virtue of a decree rendered in the above entitled cause at the February term, A. D., 1872, of the Circuit Court of Sangamon county, State of Illinois, the undersigned will sell at Public Auction, at the front door of the Court-House of Macon county, in the city of Decatur, Illinois, to the highest and best bidder, on

Friday, the 26th day of April, A. D., 1872,

between the hour of nine o'clock, a. m., and sunset of the day of said sale, the following described Real Estate, to-wit:

The west half of the southeast quarter of section three (3), in township sixteen (16), north, range two (2) east of the 3rd P. M., excepting five acres in southwest corner, heretofore deeded to —— Gulick, and lying and being in the county of Macon, State of Illinois.

TERMS OF SALE: One-third cash in hand; the remainder in two equal payments of one and two years; the deferred payments to draw interest at the rate of ten per cent. per annum, and to be secured by mortgage on premises sold.

CHARLES A. KEYES,

Master in Chancery, Sangamon Co., Ill.

April 3, 1872, daw-3td.

Administrator's Notice.

NOTICE IS HEREBY GIVEN, that the undersigned Administrators of the Estate of Thomas F. Jones, Dec'd, late of Macon county, Illinois, will attend before the County Court of said county, in the city of Decatur, on Monday, the 29th day of May, A. D., 1872, for the purpose of settling and adjusting all claims against the Estate of said deceased, when and where all persons holding claims against said deceased are requested to present the same for adjustment. All those indebted are requested to make immediate payment.

PETER A. JONES, } Adm'rs.
JESSE GREENFIELD, }

April 4, 1872—daw-6w.

FOR SALE!

TWO STORY BRICK HOUSE,

WITH ABOUT TWO ACRES OF DESIRABLE LAND. House is built carefully selected materials, is two stories and attic, with two story ell, cellar under the whole. The land is high and dry, and has on it about 90 apple and peach trees; also 20 Early Richmond Cherry trees all in full bearing. A number of pear trees, standard and dwarf.

☞ Will sell at reduced price.

Call at H. Force's Paint Shop, over Rusher's shoe store.

JOSEPH KING.

April 5—d-tf.

OFFICIAL.

STATE, COUNTY AND CITY DIRECTORY.

State Officers.

Governor ..... John M. Palmer
Lieut Governor ..... John Dougherty
Secretary of State ..... Edward Rummell
Auditor of State ..... C. E. Lippincott
State Treasurer ..... E. N. Bates
Sup't Public Instruction ..... Newton Bateman

Congressmen.

Senators Lyman Trumbull, John A. Logan
Representative at Large ..... J. L. Beveridge
" 7th Dist ..... Jesse H. Moore

Legislators.

State Senators, 16th Dist ..... Michael Donahue, John McNulta
Representatives, 44th Dist ..... William T. M[illegible], Wilo E. Nelson

Judicial Officers.

District Judge ..... A. J. Gallagher
District Attorney ..... M. B. Thompson
Clerk Circuit Court ..... E. McClellan

County Officers.

County Judge ..... S. F. Greer
County Clerk ..... H. W. Waggoner
County Treasurer ..... W. M. Boyd
Sheriff ..... Geo. M. Wood
Deputy ..... I. D. Jennings
Superintendent of Schools ..... O. F. McKim
County Surveyor ..... Geo. V. Loring
Coroner ..... M. Y. Glyler

City Officers.

Mayor ..... D. S. Shellabarger
Aldermen—1st wd Joseph Mills, W. J. Myers
" 2d " Frank Hardy, B McNabb
" 3d " A. T. Hill, W H Bramble
" 4th " B B Richards, Wm. Gabler
Register ..... Geo. P. Hardy
Treasurer ..... M. K. Hatch
Assessor ..... Fred. J. Smith
Collector ..... H. H. Brown
Attorney ..... J. R. Eden
Engineer ..... G. V. Loring
Superviser ..... A Martin
Marshal ..... Jno. Haworth
Deputy Marshal ..... J. S. Bowes
Magistrates ..... A. W. Hardy, Geo. Goodman
Fire Department—Hook & Ladder Co. No. 1—D. F. Dodson, Foreman; I W Ehrman, Sec'y.

Decatur Township Officers.

Town Clerk ..... Geo Goodman
Assessor ..... Fred. J. Smith
Collector ..... H. H. Brown
Commissioner of Highways ..... A. J. Williams, M. K. Hatch, J. W. Bear.
Justices of Peace ..... J. E. Kinney, T. B. Albert.
Constables ..... G. W. Baker, H Churchman, J J H Young, J W Garter, H H Mauzy, S Weitzel

Board of Supervisors.

Decatur ..... Jacob Spangler, H Hummell
Friends Creek ..... R H Park
Austin ..... Daniel Patterson
Blue Mound ..... David F Barber
Macon ..... Norman Pulling
Mt. Zion ..... George C Smith
Whitmore ..... Joshua Green
Niantic ..... John C Gordy
Harristown ..... M. G. Cannon
Hickory Point ..... A. Metfidle
Oakley ..... Read Spencer
South Wheatland ..... Hiram Ward
Long Creek ..... A T Davis
Hill ..... J C Tucker
Maroa ..... Jason Rush
Pleasant View ..... John Hatfield
Milton ..... Geo A Bartlett

CHURCHES AND SOCIETIES.

PRESBYTERIAN CHURCH—On Prairie street between Main and Church streets. Rev. J. E. Merrill, pastor. Regular services at 10½ o'clock, A. M. and 7 P. M.; Sabbath school, 2 P. M.

FIRST METHODIST EPISCOPAL CHURCH.—Corner of North Water and William streets. Rev. J. H. Noble, pastor. Services at 10½ A. M. and 7 P. M.; Sabbath school at 2 P. M.

STAPP'S CHAPEL (METHODIST EPISCOPAL)—Corner of Eldorado and Franklin streets.—Rev. H. O. Hoffman, pastor. Services at 10½ A. M. and 7 P. M.; Sabbath school at 2 P. M. H. Buck, Presiding Elder.

HARRIS' CHURCH—Northeast corner of Water and William streets. Rev. S. F. Holt, pastor. Services at 10½ A. M. and 7 P. M.; Sabbath school at 2 P. M.

PROTESTANT EPISCOPAL CHURCH—On Water street south of Eldorado street. Rev. ——, rector. Services at 10½ A. M. and 7 P. M.; Sabbath school at 2:30 P. M.

USHER BRANCH CHURCH—Corner North Main and Cerro Gordo streets. Rev. Mr. Fields, pastor. Services at 10½ A. M. and 7 P. M.; Sabbath school at 9 A. M.

CHRISTIAN CHURCH—Corner of North Main and North streets; Rev. A. D. Northcutt, pastor. Services at 10½ A. M. and 7 P. M.; Sabbath school at 9 A. M.

GERMAN METHODIST EPISCOPAL CHURCH—On Eldorado street, between Church and Union streets. Rev. H. Hilmes, pastor.—Services at 10½ A. M. and 7 P. M. Sabbath school at 9 A. M. and 2 P. M.

UNIVERSALIST CHURCH—On Prairie street west of the new square. Rev. ——, pastor. Services 10½ A. M. and 7 P. M.; Sabbath school 9½ A. M.

CATHOLIC CHURCH—Corner of North and Jackson streets. Services by the Rev. Mr. Walsh, every Sabbath, at 8 A. M., early mass; high mass, 10½; vespers at 3½ P. M.

CHURCH OF GOD—On corner of Water and Cerro Gordo streets, Rev. M. S. Newcomer, pastor. Services at 10½ A. M. and 7 P. M.; Sabbath school 2 P. M.

GERMAN LUTHERAN CHURCH—Corner of Wood and Edward streets. Rev. Mr. ——, pastor. Services at 10½ A. M. and 7 P. M.

BENEVOLENT SECRET SOCIETIES.

MASONIC.

MACON LODGE, No. 8, A. F. & A. M. Regular meeting, Saturday night preceding full moon every month. W. H. Gibson, W. M.; Samuel Nowell, Secretary.

IONIC LODGE, No. 42, A. F. & A. M.—Regular meeting, Monday night preceding full moon every month. J. H. Babbitt, W. M.; Geo. S. Purdee, Secretary.

MACON CHAPTER, No. 21. Regular meeting, Tuesday night preceding full moon every month. A. A. Murray, H. P.; Geo. S. Purdee, Secretary.

DECATUR COUNCIL, No. 16. A. A. Murray, G. M.; J. R. Gorin, P. C. W.; Wm. L. Hammer, Recorder. Regular meeting, first Monday of every month.

BEAUMANOIR COMMANDERY, No. 9. A. A. Murray, E. C.; J. S. Hand, Recorder. Regular meeting fourth Thursday each month.

ODD-FELLOWS.

CELESTIAL LODGE, No. 186. R. B. Mohegan, N. G.; M. Albeltz, V. G.; A. W. Shack, R. S.; J. Gates, P. S.; J. W. Bear, Treas. Meet every Monday at Odd Fellows' Hall.

DECATUR ENCAMPMENT.—H. M. Oberndorf, C. P.; B. J. Schoch, H. P.; M. Albeltz, S. W.; Robert Mohegan, J. W.; I. W. Ehrman, Scribe; J. W. Bear, Treas. Meetings, second and fourth Tuesday every month at Odd-Fellow's Hall.

DECATUR LODGE, I. O. O. F., No. 45.—B. Schoch, N. G.; Newton Edwards, V. G.; Wm Towling, R. S.; P. D. Kline, P. S.; Geo. W. Baker, Treas.

CERRO GORDO LODGE, No 12.—Knights of Pythias. W. H. Spencer, W. C.; C. M. Durfee, W. R. & C. S.; meet Wednesday evenings at their hall, cor of E. Main and Water sts.

BOARD OF EDUCATION OF THE DECATUR PUBLIC SCHOOLS. Wm. L. Hammer, S. F. Greer, and H. B. Durfee; Wm. L. Hammer, President; E. A. Gastman, Superintendent and Clerk.

GOOD TEMPLARS.

CENTRAL STAR LODGE. Meets every Monday evening, in third story of Rucker's building, cor. W. Main and old sq. Wm. Towling, I. D. and S. D.; D. L. Bunn, W. C. T.; E. H. Righter, W. S.

LADIES' LIBRARY ASSOCIATION.—Merchant street, over Mrs Miller's millinery store, 2nd floor. Circulating Library, open every Saturday, from 10 o'clock until 5 o'clock P. M., for exchange of books. Any person may become a life member of the Association by the payment of $25, or an annual member on the payment of $3. And any member shall be entitled to all the privileges of the Association. Mrs. A. A. Powers, President; Mrs. M. K. Hatch, Vice President; Mrs. Chas. P. Thatcher, Secretary; Mrs. A. T. Hill, Treasurer.

E. A. GASTMAN, Decatur, Ill. — O. W. GASTMAN, Hudson, Ill.

Gastman Bros.,

BREEDERS OF

Pure Berkshire Pigs!

We have Sows from some of the best breeders in the State. Some four Spring Pigs will be from a Boar imported by Pickrell in 1869.

Italian Bees and Norway Oats for Sale

Decatur, Jan. 5, 1872-1y.

Central Iron Works,

DECATUR, - ILLINOIS.

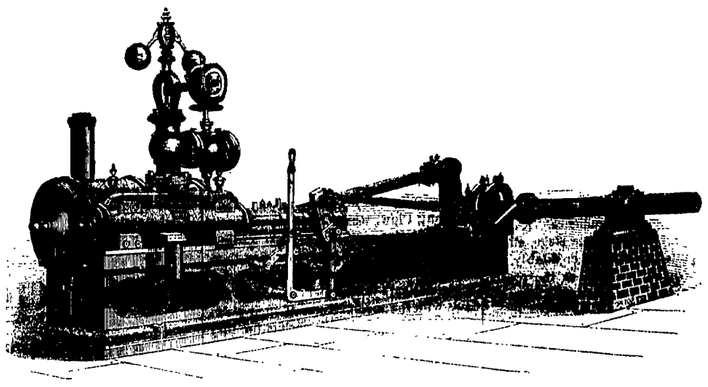

BURROUGHS & CO.,

—MANUFACTURERS OF—

STATIONARY, PORTABLE AND THRESHING MACHINE ENGINES, BOILERS, MILL GEARING AND GENERAL MACHINERY.

SPECIAL ATTENTION GIVEN TO ALL KINDS OF HOUSE, MACHINE AND AGRICULTURAL CASTINGS.

REPAIRS PROMPTLY ATTENDED TO. HIGHEST MARKET PRICE PAID FOR OLD IRON.

Decatur, April 11, 1872-d1y

Ayer's Sarsaparilla

Is widely known as one of the most effectual remedies ever discovered for cleansing the system and purifying the blood. It has stood the test of years, with a constantly growing reputation, based on its intrinsic virtues, and sustained by its remarkable cures. So mild as to be safe and beneficial to children, and yet so searching as to effectually purge out the great corruptions of the blood, such as the scrofulous and syphilitic contamination. Impurities or diseases that have lurked in the system for years soon yield to this powerful antidote, and disappear. Hence its wonderful cures, many of which are publicly known, of **Scrofula**, and all scrofulous diseases, **Ulcers, Eruptions,** and eruptive disorders of the skin, **Tumors, Blotches, Boils, Pimples, Pustules, Sores, St. Anthony's Fire, Rose or Erysipelas, Tetter, Salt Rheum, Scald Head, Ringworm,** and internal **Ulcerations of the Uterus, Stomach, and Liver.** It also cures other complaints, to which it would not seem especially adapted, such as **Dropsy, Dyspepsia, Fits, Neuralgia, Heart Disease, Female Weakness, Debility,** and **Leucorrhœa,** when they are manifestations of the scrofulous poisons.

It is an excellent restorer of health and strength in the Spring. By renewing the appetite and vigor of the digestive organs, it dissipates the depression and listless languor of the season. Even where no disorder appears, people feel better, and live longer, for cleansing the blood. The system moves on with renewed vigor and a new lease of life.

PREPARED BY

Dr. J. C. AYER & CO., Lowell, Mass.,

Practical and Analytical Chemists.

SOLD BY ALL DRUGGISTS EVERYWHERE.

Ayer's Cherry Pectoral,

For Diseases of the Throat and Lungs, such as Coughs, Colds, Whooping-Cough, Bronchitis, Asthma, and Consumption.

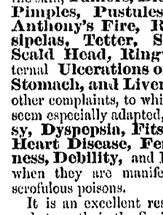

Among the great discoveries of modern science, few are of more real value to mankind than this effectual remedy for all diseases of the Throat and Lungs. A vast trial of its virtues throughout this and other countries, has shown that it does surely and effectually control them. The testimony of our best citizens, of all classes, establishes the fact, that CHERRY PECTORAL will and does relieve and cure the afflicting disorders of the Throat and Lungs beyond any other medicine. The most dangerous affections of the Pulmonary Organs yield to its power; and cases of **Consumption,** cured by this preparation, are publicly known, so remarkable as hardly to be believed, were they not proven beyond dispute. As a remedy it is adequate, on which the public may rely for full protection. By curing **Coughs,** the forerunners of more serious disease, it saves unnumbered lives, and an amount of suffering not to be computed. It challenges trial, and convinces the most sceptical. Every family should keep it on hand as a protection against the early and unperceived attacks of Pulmonary Affections, which are easily met at first, but which become incurable, and too often fatal, if neglected. Tender lungs need this defence; and it is unwise to be without it. As a safeguard to children, amid the distressing diseases which beset the Throat and Chest of childhood, CHERRY PECTORAL is invaluable, for, by its timely use, multitudes are rescued from premature graves, and saved to the love and affection centred on them. It acts speedily and surely against ordinary colds, seeming sound and health-restoring sleep. No one will suffer troublesome **Influenza** and painful **Bronchitis,** when they know how easily they can be cured.

Originally the product of long, laborious, and successful chemical investigation, no cost or toil is spared in making every bottle in the utmost possible perfection. It may be confidently relied upon as possessing all the virtues it has ever exhibited, and capable of producing cures as memorable as the greatest it has ever effected.

PREPARED BY

Dr. J. C. AYER & CO., Lowell, Mass.,

Practical and Analytical Chemists.

SOLD BY ALL DRUGGISTS EVERYWHERE.

[OFFICIAL.]

LAWS

OF THE

UNITED STATES PASSED AT THE SECOND SESSION OF THE FORTY-SECOND CONGRESS.

[GENERAL NATURE—No. 25.]

AN ACT for the relief of George W. Morse.

Be it enacted by the Senate and House of Representatives of the United States of America in Congress assembled, That the Commissioner of Patents be, and he hereby is, authorized to entertain and exercise jurisdiction over petitions of George W. Morse for the extension of two letters-patent granted to him on the twenty-eighth day of October, eighteen hundred and fifty-six, for a further term of seven years from the day on which such extensions may be granted, and to hear the testimony of the applicant and determine upon the said petitions in the same manner and with the same effect as if the original terms of said patents, or of any foreign patents covering the same invention, had not expired, and to grant or refuse such extensions upon the same principles, otherwise, that govern his decisions upon such applications when made under the law of July eighth, eighteen hundred and seventy: *Provided,* That no person shall be held liable for the infringement of said patents, if extended, for making use of said inventions since the expiration of the original terms of said patents, and prior to the date of their extension: *And provided further,* That any person, firm or corporation now engaged in the manufacture of fire arms, and using said invention, shall be entitled to use the machinery made or constructed by them for manufacturing the same since the expiration of the original terms of said patents, without liability during the term of said extension.

Approved, March 11, 1872.

[GENERAL NATURE—No. 26.]

AN ACT to create an additional land district in the State of Nevada.

Be it enacted by the Senate and House of Representatives of the United States of America in Congress assembled, That all that portion of the State of Nevada, embraced in the following described limits, to-wit, commencing at the corner common to townships twenty-four and twenty-five north, range forty-four and forty-five east, Mount Diablo base and meridian thence running due east to the eastern boundary line of the State of Nevada; thence north on said eastern boundary of said State to the north boundary of said State; thence west on said north boundary of said State to the eastern boundary of the Carson land district; thence south along said eastern boundary of the Carson land district to the place of beginning, shall constitute a separate land district, to be called the Elko land district, the office of which shall be located at Elko, in Elko county, State of Nevada; which location may be changed by the President of the United States from time to time as the public interest may require.

SEC. 2. That the President shall appoint, by and with the advice and consent of the Senate, or in the recess of the Senate, a Register and a receiver of public moneys for said district, and said officers shall reside in the place where said land-office is located, and shall have the same powers and receive the same emoluments as the same officers now receive in the other land districts in said State.

Approved, March 12, 1872.

[GENERAL NATURE—No. 27.]

AN ACT to create an additional land district in the State of Minnesota.

Be it enacted by the Senate and House of Representatives of the United States of America in Congress assembled, That the President of the United States be, and he is hereby, authorized to establish an additional land district in the State of Minnesota, embracing all that part of the present Alexandria land district which lies north of township number one hundred and thirty-six north, and west of range number thirty-five west of the fifth principal meridian, and to fix from time to time the boundaries thereof, which district shall be named after the place at which the office shall first be established; and the President shall have power to fix from time to time the location of the office for such district.

SEC. 2. That the President is hereby authorized to appoint, by and with the advice and consent of the Senate, a register and receiver for said land district, who shall be required to reside at the site of the land-office for said district, who shall be subject to the same laws and responsibilities, and whose compensation, respectively, shall be the same as that now allowed by law to other land-officers in said State.

Approved, March 12, 1872.

[GENERAL NATURE—No. 28.]

AN ACT authorizing the President of the United States to re-establish the Monroe land district in the State of Louisiana.

Be it enacted by the Senate and House of Representatives of the United States of America in Congress assembled, That the President of the United States be, and he is hereby, authorized, if in his judgment the public interests would be subserved thereby, to re-establish the Monroe land district in the State of Louisiana, with the same boundaries that existed before the consolidation of said land district with the land district at New Orleans.

Approved, March 16, 1872.

[GENERAL NATURE—No. 29.]

AN ACT to restore the records of the United States courts in the southern districts of Illinois.

Be it enacted by the Senate and House of Representatives of the United States of America in Congress assembled, That in proceedings to restore the records of the circuit and district courts of the southern district of Illinois, destroyed by fire on the ninth of October, eighteen hundred and seventy-one, under the act of March third, eighteen hundred and seventy-one, entitled "An act relating to the records of the courts of the United States," where proof is required by said act may be served upon any non-resident of said district, or any one within the jurisdiction of the United States or in any foreign country, the proof of the service of such notice, if made in a foreign country, to be certified by a minister or consul of the United States in such country, under his official seal.

SEC. 2. That a certified copy of the official return of the district attorney, clerk of the circuit or district court, or the marshall of the northern district of Illinois, made in pursuance of law, and on file in the Department of Justice, relating to any cause in either of said courts to which the United States was a party, the record of which was destroyed in said fire, may be filed in the courts to which it appertains, and shall have the same force and effect as if it were an original return made to said court; and in any case in which the names of the parties, and the date and amount of the judgment or decree shall appear from such returns, it shall be lawful for the court in which they are filed to issue the necessary process to enforce such decree or judgment in the same manner as if the original record was before the court.

SEC. 3. That it shall be the duty of the district attorney for the northern district of Illinois to take such steps as may be necessary to restore the records and files of the circuit and district courts of said district which were destroyed by fire on the ninth of October, eighteen hundred and seventy-one, and in which the United States is interested, so far as the judges of said courts, respectively, shall deem it essential to the interest of the United States that said records and files be restored; and the judges of said courts respectively, are authorized to direct such steps to be taken as, in their opinion, shall be deemed advisable to restore the judgment docket and indices of said courts, and, for that purpose, may direct the performance, by the clerks of said courts, and by the United States attorney for said district, of any duty incident thereto, and said clerks and said district attorney shall be allowed such compensation and disbursements for services rendered under this section in cases where no compensation is now provided by law for such services as may be allowed by the Attorney General, and shall be just and reasonable by the judge of the court in which said services are rendered, and the amounts so allowed shall be paid out of the judiciary fund: *Provided, however,* That the sum allowed the clerks of said courts shall not exceed the sum of twelve thousand dollars, and the entire compensation of the United States Attorney for said services shall not exceed six thousand dollars.

Approved, March 18, 1872.

[GENERAL NATURE—No. 30.]

AN ACT to amend section thirty-five of an act entitled "An act to reduce internal taxes, and for other purposes."

Be it enacted by the Senate and House of Representatives of the United States of America in Congress assembled, That the privileges of an act entitled "An act to reduce internal taxes, and for other purposes," approved July fourteenth, eighteen hundred and seventy, be and are hereby, extended to the port of Pittsburgh, in the State of Pennsylvania, with the same effect as if it had been inserted in the thirty-fifth section of said act.

Approved, March 18, 1872.

[GENERAL NATURE—No. 31.]

AN ACT authorizing the survey and marking of the boundary between the territory of the United States and the possessions of Great Britain, from the Lake of the Woods to the summit of the Rocky Mountains.

Be it enacted by the Senate and House of Representatives of the United States of America in Congress assembled, That the President of the United States, by and with the advice and consent of the Senate, be, and he is hereby, authorized to co-operate with the government of Great Britain in the appointment of a joint commission, in accordance with the plan and estimates of Brigadier General A. A. Humphreys, Chief of Engineers, submitted November twenty-third, eighteen hundred and seventy, for determining the boundary line between the United States and the British possessions, between the Lake of the Woods and the Rocky Mountains: *Provided, however,* That engineers in the regular service of the United States shall be employed exclusively as engineers in the performance of the duties contemplated in this act, without any additional salary, and the Secretary of War is hereby directed to make the necessary details of engineers for that purpose.

SEC. 2. That fifty thousand dollars, or so much thereof as may be required, and the same is hereby, appropriated, out of any money in the treasury not otherwise appropriated, to carry into effect the objects of said joint commission.

Approved, March 19, 1872.

J. Q. AYARS,

OF MOAWEQUA, ILL.,

Has on hand and for sale at low figures a choice selection of

150 PIGS!

—of the—

Poland & China,

Or Magic Stock.

Bred with great care and purity of Blood.

☞ Send for Price List and get the *best stock in existence.*

June 8, 1871

W. C. JOHNS,

Attorney at Law.

☞ OFFICE: Over Quinlan's Carpet Store East Main Street. [Apr. 1-d1f

United States

INTERNAL REVENUE

ASSESSOR'S OFFICE, 7TH DIST., ILL., WAUKEGAN, April 15th, 1872.

NOTICE IS HEREBY GIVEN, that I will, on the 25th day of April, A. D., 1872, attend at the Assessor's Office of the 7th Collection District, Illinois, in the town of Waukegan, in said District, for the purpose of receiving and determining appeals relative to any erroneous or excessive valuations, assessments or enumerations by said Assessor, or any Assistant Assessor, returned in the Annual List of March, 1872. All appeals must be in writing, and must specifically state causes of appeal.

FRANKLIN BLADES, Assessor.

April 11, 1872 w-4t.

"A Repository of Fashion, Pleasure, and Instruction."

Harper's Bazar

NOTICES OF THE PRESS:

"It is really the only illustrated chronicler of Fashion in the country. Its supplements alone are worth the subscription price of the paper. While fully maintaining its position as a mirror of fashion, it also contains stories, poems, brilliant essays, besides general and personal gossip.—*Boston Saturday Evening Gazette.*"

"There never was any paper published that so delighted the heart of woman. Never mind if it does cost you a new bonnet; it will save you ten times the price in the household economy it teaches.—*Providence Journal.*"

"The young lady who buys a single number of Harper's Bazar is made a subscriber for life.—*New York Evening Post.*"

"The Bazar is excellent. Like all the periodicals which the Harpers publish, it is almost ideally well edited, and the class of readers for whom it is intended—the mothers and daughters of average families—can not but profit by its good sense and good taste, which, we have no doubt, are to-day making very many homes happier than they may have been before the women began taking lessons in personal and household and social management from this good-natured mentor.—*The Nation, N. Y.*"

SUBSCRIPTIONS ---1872

TERMS.

Harper's Bazar, one year ..... $4 00.

An Extra Copy of either the Magazine, Weekly, or Bazar, will be supplied gratis for every Club of Five Subscribers at $4 each, in one remittance; or, Six Copies for $20 00, without extra copy.

Subscriptions to Harper's Magazine, Weekly, and Bazar, to one address for one year, $10 00; or, two of Harper's Periodicals, to one address for one year, $7 00.

Back Numbers can be supplied at any time.

The four volumes of Harper's Bazar, for the years 1868, '69, '70, '71, elegantly bound in green morocco cloth, will be sent by express, freight prepaid, for $7 00 each.

The postage on Harper's Bazar is 20 cents a year, which must be paid at the *subscriber's* post-office. Address

HARPER & BROTHERS,

Nov. 23—4w] New York.

Money Cannot Buy It!

For Sight is Priceless!

The Diamond Glasses,

MANUFACTURED BY

J. E. Spencer & Co., N. Y.,

Which are now offered to the public, are pronounced by all the celebrated Opticians of the world to be the **MOST PERFECT,** natural, artificial help to the human eye ever known.

They are ground under their own supervision, from minute Crystal Pebbles, melted together, and derive their name, "Diamond," on account of their hardness and brilliancy.

THE SCIENTIFIC PRINCIPLE on which they are constructed brings the core or centre of the lens directly in front of the eye, producing a clear and distinct vision, as in the natural, healthy sight, and preventing all unpleasant sensations, such as glimmering and wavering of sight, dizziness, &c., peculiar to all others in use.

They are mounted in the finest manner, in frames of the best quality, of all materials used for that purpose.

THEIR FINISH AND DURABILITY

CANNOT BE SURPASSED.

CAUTION.—None genuine unless bearing their trade mark stamped on every frame.

Birely, Abbott & Co.

JEWELERS AND OPTICIANS, ARE

Sole Agents for Decatur and Vicinity,

From whom they can only be obtained. These goods are not supplied to Peddlers, at any price. Nov 17, '70. 1 yr.

Woods, Gooding & Co.,

—GENERAL—

Produce Commission Merchants

FOR THE SALE OF

Butter, Eggs, Cheese, Apples, Canned and Dried Fruits, And Farmers' Produce.

Consignments Solicited

And Prompt Returns Guaranteed.

☞ Uhlich's Hotel, cor. 22nd and State Sts.

R. M. WOODS,
D. W. C. GOODING,
SAMUEL E. MINER.

October 19, 1871—3mos.

The Sun.

CHARLES A. DANA, Editor.

The Dollar Weekly Sun.

A Newspaper of the Present Times.

Intended for People New on Earth.

Including Farmers, Mechanics, Merchants, Professional Men, Workers, Thinkers, and all Manner of Honest Folks, and the Wives, Sons, and Daughters of all such.

ONLY ONE DOLLAR A YEAR!

ONE HUNDRED COPIES FOR $50.

Or less than One Cent a Copy. Let there be a $50 Club at every Post Office.

SEMI-WEEKLY SUN, $2 A YEAR,

of the same size and general character as THE WEEKLY, but with a greater variety of miscellaneous reading, and furnishing the news to its subscribers with greater freshness, because it comes twice a week instead of once only.

THE DAILY SUN, $6 A YEAR.

A preeminently readable newspaper, with the largest circulation in the world. Free, independent, and fearless in politics. All the news from everywhere. Two cents a copy; by mail, 50 cents a month, or $6 a year.

TERMS TO CLUBS.

THE DOLLAR WEEKLY SUN.

Five copies, one year, separately addressed, **Four Dollars.**

Ten copies, one year, separately addressed (and an extra copy to the getter up of club), **Eight Dollars.**

Twenty copies, one year, separately addressed (and an extra copy to the getter up of club), **Fifteen Dollars.**

Fifty copies, one year, to one address (and the Semi-Weekly one year to getter up of club), **Thirty-three Dollars.**

Fifty copies, one year, separately addressed (and the Semi-Weekly one year to getter up of club), **Thirty-five Dollars.**

One hundred copies, one year, to one address (and the Daily for one year to the getter up of club), **Fifty Dollars.**

One hundred copies, one year, separately addressed (and the Daily for one year to the getter up of club), **Sixty Dollars.**

THE SEMI-WEEKLY SUN.

Five copies, one year, separately addressed, **Eight Dollars.**

Ten copies, one year, separately addressed (and an extra copy to getter up of club), **Sixteen Dollars.**

SEND YOUR MONEY

in Post Office orders, checks, or drafts on New York, wherever convenient. If not, then register the letters containing money. Address

I. W. ENGLAND, Publisher,
Sun office, New York City

"A Complete Pictorial History of the Times."

"The best, cheapest, and most successful Family Paper in the Union."

Harper's Weekly.

Splendidly Illustrated,

Notices of the Press:

"The Model Newspaper of our country.—Complete in all the departments of an American Family Paper, Harper's Weekly has earned for itself a right to its title, "A Journal of Civilization."—*New York Evening Post.*"

"The best publication of its class in America, and so far ahead of all other weekly journals as not to permit of any comparison between it and any of their number. Its columns contain the finest collections of reading-matter that are printed. * * * Its illustrations are numerous and beautiful, being furnished by the chief artists of the country.—*Boston Traveller.*"

"Harper's Weekly is the best and most interesting illustrated newspaper. Nor does its value depend on its illustrations alone.—Its reading-matter is of a high order of literary merit—varied, instructive, entertaining and unexceptionable.—*N. Y. Sun.*"

SUBSCRIPTIONS --1872.

TERMS.

Harper's Weekly, one year $4 00

An Extra Copy of either the Magazine, Weekly or Bazar, will be supplied gratis for every Club of Five Subscribers at $4 00 each in one remittance; or, Six Copies for $20 00, without extra copy.

Subscriptions to Harper's Magazine, Weekly, and Bazar, to one address for one year, $10 00; or, two of Harper's Periodicals, to one address for one year, $7 00.

Back Numbers can be supplied at any time.

The Annual Volumes of Harper's Weekly, in neat cloth binding, will be sent by express free of expense, for $7 00 each. A complete Set, comprising *Fifteen Volumes,* sent on receipt of cash at the rate of $5 25 per vol., freight at expense of purchaser.

The postage on Harper's Weekly is 20 cents a year, which must be paid at the *subscriber's* post-office. Address

HARPER & BROTHERS, New York.

"Unquestionably the Best Sustained Work of the kind in the World."

Harper's Magazine

Notices of the Press:

"There are few intelligent American families in which Harper's Magazine would not be an appreciated and highly welcome guest. There is no monthly Magazine an intelligent reading family can less afford to be without. Many Magazines are accumulated. Harper's is edited. There is not a Magazine that is printed which shows more intelligent pains expended on its articles and mechanical execution. There is not a cheaper Magazine published. There is not, confessedly, a more popular Magazine in the world.—*New England Homestead.*"

"A repository of biography and history, literature, science and art, unequaled by any other American publication. * * * The volumes are as valuable as a mere work of reference as any cyclopædia we can place in our libraries. Harper's Magazine is a record of travel everywhere since the hour of its establishment. Livingstone and Gordon Cumming in Africa, Strain among the Andes and Ross Browne in the East, Speke on the Nile and Macgregor on the Jordan—indeed, all recent travellers of note have seen their most important discoveries reproduced in these pages. Most of our younger and many of our older writers find here their literary biography. Our artists see the best evidences of their genius and the most enduring specimens of their work in the Magazine.—*N. Y. Standard.*"

"It is one of the wonders of journalism the editorial management of Harper's.—*The Nation, N. Y.*"

SUBSCRIPTIONS --1872.

TERMS:

Harper's Magazine, one year $4 00

An Extra Copy of either the Magazine, Weekly or Bazar will be supplied gratis for every Club of Five Subscribers at $4 00 each, in one remittance; or, Six Copies for $20 00, without extra copy.

Subscriptions to Harper's Magazine, Weekly and Bazar, to one address for one year, $10 00; or, two of Harper's Periodicals, to one address for one year, $7 00.

Back Numbers can be supplied at any time.

A Complete Set of Harper's Magazine, now comprising 43 Volumes, in neat cloth binding, will be sent by express, freight at expense of purchaser, for $2 25 per volume. Single volumes, by mail, $3 00. Cloth cases, for binding, 58 cents, by mail, postpaid.

The postage on Harper's Magazine is 24 cents a year, which must be paid at the *subscriber's* post-office. Address

HARPER & BROTHERS, New York.

JUST OUT!

Great Improvement

IN THE

WHEELER & WILSON

Sewing Machine.

[TRADE]

[MARK.]

Buy it because it will do better work in one-fourth less time than any other machine, and because as recently improved it is much easier learned than any other.

No Change of Tension

Necessary in sewing different thicknesses. Neither the threads nor the cloth require holding. Seams are crossed with ease and the work guided with scarcely an effort.

The Wheeler & Wilson

Has no under tension to manage, every joint can be tightened as fast as it wears. Has the best and most readily adjusted attachments, runs very easy, has nearly double the power, and is the handsomest and best constructed machine before the public.

OVER 550,000

Have been Manufactured.

100,000 MORE

Wheeler & Wilson Machines

Have been sold for family use than of any other make.

Send for circular and samples to

Arthur Farrar & Co.,

106 Lake Street, Chicago.

AGENTS WANTED!

L. W. KINGRY

DECATUR, ILLINOIS,

Agent for Macon County.

May 11, 1871-6mo

The Daily Republican.

CURIOUS ILLUMINATION.—The Paris Figaro gives the following method of obtaining light instantaneously, without the use of matches, and without danger of setting things on fire: Take an oblong vial of the whitest and clearest glass, put in a piece of phosphorus about the size of a pea, upon which pour some olive oil, heated to the boiling point, filling the vial, and then re-cork it. The whole empty space in the bottle will become luminous, and the light obtained will be equal to that of a lamp. As soon as the light becomes weak its power can be increased by opening the vial and allowing a fresh supply of air to enter. In winter it is sometimes necessary to heat the vial between the hands to increase the fluidity of the oil. Thus prepared the vial may be used for six months. This contrivance is now used by the watchmen of Paris in all magazines where explosive or inflammable materials are stored.

SUPPOSE the rebel army of Virginia had taken a fancy to put Gen. Meade at its head, which would have changed its policy, Meade or the rebel army? How much would Charles Francis Adams or B. Gratz Brown be able to do for Republicanism with the whole Democratic party and a minute fraction of Republicans to back him, and a cabinet composed of Seymour, Pendleton, Hendricks and company?

A WASHINGTON correspondent of the Portland *Press* says: "Sumner's enmity to Grant recalls his course toward Lincoln pending his second election. Even after Lincoln was re-nominated by the Baltimore Convention in May, 1864, Sumner exclaimed to your own Senator, Mr. Morrill: 'It is an infamous nomination, sir; an infamous nomination!—the people ought to rise and put it down by force!'"

The Toledo *Blade* says: "It don't take much to make a 'Liberal,' as was shown in the Kansas Liberal Convention. No questions will be asked as to the past. Only come up and say you will be anything to beat Grant, and you are a Liberal. Say this much in any 'Liberal' Convention and your credentials are presented."

SAMUEL TIBBETS

GENERAL

Insurance Agent,

No. 11 South side New Square,

$46,500,000 ASSETS!

International Ins. Co., New York	1,065,112
Liverpool, and London, and Globe, England	20,890,079
National Fire Insurance Co., Hartford, Conn.	517,993
Aetna Fire Ins. Co., Erie, Pa.	346,087
North Missouri Fire Ins. Co., Macon, Mo.	165,117
Mutual Benefit Life Insurance Co. of Newark, N. J.	22,012,938

☞ Desirable risks solicited. Losses promptly adjusted and promptly paid.

April 1, 1872—d-tf.

ESTABLISHED IN 1867

MILLER'S

BAKERY

AND

CONFECTIONERY,

SITUATED on the East and Most Principal Street in the City,

No. 8 Water Street,

DECATUR, ILLINOIS.

☞ Fresh Oysters and Warm Meals, Hot Tea and Coffee at all hours.

Headquarters in summer season for Ice Cream, Lemonade, and Soda Water. An abundance always on hand.

☞ Call and see me. [April-dtf.

MASTER'S SALE.

ABRAHAM TRAVIS, et. al.,
vs.
JAMES D. MILLER, et. al.

In Chancery.

PUBLIC NOTICE IS HEREBY GIVEN, That by virtue of a decree rendered in the above entitled cause at the February term, A. D., 1872, in the Circuit Court of Sangamon county, State of Illinois, the undersigned will sell at Public Auction, at the front door of the Court-House of Macon county, in the city of Decatur, Illinois, to the highest and best bidder, on

Friday, the 26th day of April, A. D., 1872,

Between the hour of nine o'clock, a. m., and sunset of the day of said sale, the following described Real Estate, to-wit:

The west half of the southeast quarter of section three (3), in township sixteen (16), north, range two (2) east of the 3rd P. M., excepting five acres in southwest corner, heretofore sold to ——Guthrie, and Urbana and being in the county of Macon, State of Illinois.

TERMS OF SALE: One-third cash in hand; the remainder in two equal payments of one and two years; the deferred payments to draw interest at the rate of ten per centum per annum, and to be secured by mortgage on premises sold.

CHARLES A. KEYES,
Master in Chancery, Sangamon Co., Ill.

April 2, 1872 daw-2td.

Administrator's Notice.

NOTICE is hereby given, that the undersigned, Administrators of the Estate of Thomas E. Jones, late of Macon county, Illinois, will attend before the County Court of said county, in the city of Decatur, on Monday, the 29th day of May, A. D., 1872, for the purpose of settling and adjusting all claims against the Estate of said deceased, when and where all persons holding claims against said deceased are requested to present the same for adjustment, and all those indebted are requested to make immediate payment.

PETER A. JONES, } Adm'rs.
JESSE GREENFIELD, }

April 2, 1872 daw-3w.

FOR SALE!

TWO STORY BRICK HOUSE,

WITH ABOUT TWO AND A HALF ACRES TABLE LAND. House built in 1869 in fully selected materials, is two stories and attic, with two story ell, cellar under the whole. The land is high and dry, and has on it about 30 apple and peach trees; also 2 Early Richmond Cherry trees all in full bearing. A number of pear trees, standard and dwarf.

☞ Will sell at reduced price.

Call at H. Power's Gun Office, over Rusher's Shoe store. JOSEPH KING.

April 5 d-tf.

OFFICIAL.

STATE, COUNTY AND CITY DIRECTORY.

State Officers.

Governor.....John M. Palmer
Lieut. Governor.....John Dougherty
Secretary of State.....Edward Rummell
Auditor of State.....C. E. Lippincott
State Treasurer.....E. N. Bates
Sup't Public Instruction.....Newton Bateman

Congressmen.

Senators Lyman Trumbull, John A. Logan
Representative at Large.....J. L. Beveridge
" 7th Dist.....Jesse H. Moore

Legislators.

State Senators, 10th Dist.....Michael Dougherty, John McNulta
Representatives, 44th Dist.....William T. McCoy, Willis E. Nelson

Judicial Officers.

District Judge.....A. J. Gallagher
District Attorney.....M. B. Thompson
Clerk Circuit Court.....E. McClellan

County Officers.

County Judge.....S. P. Greer
County Clerk.....H. W. Waggoner
County Treasurer.....W. M. Boyd
Sheriff.....Geo. M. Wood
Deputy.....I. D. Jennings
Superintendent of Schools.....O. F. McKlin
County Surveyor.....Geo. V. Loring
Coroner.....M. Y. Givler

City Officers.

Mayor.....D. S. Shellabarger
Aldermen—1st wd Joseph Mills, W. J. Myers
" 2d " Frank Hardy, E McNabb
" 3d " A. P. Hill, W H Brandon
" 4th " R B Richards, Wm. Gabler
Register.....Geo. P. Hardy
Treasurer.....M. K. Hatch
Assessor.....Fred. J. Smith
Collector.....H. H. Brown
Attorney.....J. R. Eden
Engineer.....G. V. Loring
Supervisor.....A Martin
Marshal.....Jno. Usworth
Deputy Marshal.....J. S. Bowes
Magistrates.....A. W. Hardy. Geo. Goodman
Fire Department—Hook & Ladder Co. No. 1—D. P. Dodson, Foreman; I W Ehrman, Sec'y.

Decatur Township Officers.

Town Clerk.....Geo Goodman
Assessor.....Fred. J. Smith
Collector.....H. H. Brown
Commissioner of Highways.....A. J. Williams, M. K. Hatch, J. W. Bear.
Justices of Peace, } J. E. Kinney, T. B. Albert.
Constables } G. W. Baker, H Churchman, J J H Young, J W Carter, J H Mauzy, S Weifael

Board of Supervisors.

Decatur.....Jacob Spangler, H Hammell
Friends Creek.....R H Park
Austin.....Daniel Patterson
Blue Mound.....David F Barber
Macon.....Norman Phillips
Mt. Zion.....George C Smith
Whitmore.....Joshua Green
Niantic.....John G Gordy
Harristown.....M. G. Cannon
Hickory Point.....A. Metcalfe
Oakley.....Read Spencer
South Wheatland.....Hiram Ward
Long Creek.....A T Davis
Hill.....J C Parker
Maroa.....Jason Rusher
Pleasant View.....John Hatfield
Milmine.....Geo A Bartlett

CHURCHES AND SOCIETIES.

PRESBYTERIAN CHURCH—On Prairie street between Main and Church streets. Rev. J. E. Merritt, pastor. Regular services at 10½ o'clock, A. M. and 7 P. M.; Sabbath school, 2 P. M.

FIRST METHODIST EPISCOPAL CHURCH.—Corner of North Water and William streets. Rev. J. H. Noble, pastor. Services at 10½ A. M. and 7 P. M.; Sabbath school at 2 P. M.

STAPP'S CHAPEL (METHODIST EPISCOPAL)—Corner of Eldorado and Franklin streets.—Rev. H. O. Hoffman, pastor. Services at 10½ A. M. and 7 P. M.; Sabbath school at 2 P. M. H. Buck, Presiding Elder.

BAPTIST CHURCH—Northeast corner of Water and William streets. Rev. S. F Hoff, pastor. Services at 10½ A. M. and 7 P. M.; Sabbath school at 2 P. M.

PROTESTANT EPISCOPAL CHURCH—On Water street south of Eldorado street. Rev. ——, rector. Services at 10½ A. M. and 7 P. M.; Sabbath school at 2:30 P. M.

UNITED BRETHREN CHURCH—Corner North Main and Cerro Gordo streets. Rev. Mr. Fields, pastor. Services at 10½ A. M. and 7 P. M.; Sabbath school at 9 A. M.

CHRISTIAN CHURCH—Corner of North Main and North streets; Rev. A. D. Northcutt, pastor. Services at 10½ A. M. and 7 P. M.; Sabbath school at 9 A. M.

GERMAN METHODIST EPISCOPAL CHURCH—On Eldorado street, between Church and Union streets. Rev. H. Hillmes, pastor.—Services at 10½ A. M. and 7 P. M. Sabbath school at 9 A. M. and 2 P. M.

UNIVERSALIST CHURCH—On Prairie street west of the new square. Rev. ——, pastor. Services 10½ A. M. and 7 P. M.; Sabbath school 9½ A. M.

CATHOLIC CHURCH—Corner of North and Jackson streets. Services by the Rev. Mr. Walsh, every Sabbath, at 8 A. M., early mass; high mass, 10½; vespers at 3½ P. M.

CHURCH OF GOD—On corner of Water and Cerro Gordo streets, Rev. M. S. Newcomer, pastor. Services at 10½ A. M. and 7 P. M.; Sabbath school 2 P. M.

GERMAN LUTHERAN CHURCH—Corner of Wood and Edward streets. Rev. Mr. ——, pastor. Services at 10½ A. M. and 7 P. M.

BENEVOLENT SECRET SOCIETIES.

MASONIC.

MACON LODGE, No. 8, A. F. & A. M.—Regular meeting, Saturday night preceding full moon every month. W. H. Gipson, W. M.; Samuel Nowell, Secretary.

IONIC LODGE, No. 42, A. F. & A. M.—Regular meeting, Monday night preceding full moon every month. J. H. Babbitt, W. M.; Geo. S. Durfee, Secretary.

MACON CHAPTER, No. 21. Regular meeting, Tuesday night preceding full moon every month. A. A. Murray, H. P.; Geo. S. Durfee, Secretary.

DECATUR COUNCIL, No. 16. A. A. Murray, H. M.; J. R. Gorlit, P. C. W.; Wm. L. Hammer Recorder. Regular meeting, first Monday of every month.

BRADANSOR COMMANDERY, No. 9. A. A. Murray, E. C.; J. S. Hand, Recorder. Regular meeting fourth Thursday each month.

ODD-FELLOWS.

TEUTONIA LODGE, No. 186. R. B. Mohlmann, N. G.; M. Albeltz, V. G.; A. W. Stark, R. S.; J. Gates, P. S.; J. W. Bear, Treas. Meet every Monday, at Odd Fellows' Hall.

DECATUR ENCAMPMENT.—H. M. Oberndorf, C. P.; B. J. Schoch, H. P.; M. Albeltz, S. W.; Robert Mohlmann, J. W.; I. W. Thomas, Scribe; J. W. Bear, Treas. Meetings, second and fourth Tuesday every month at Odd-Fellow's Hall.

DECATUR LODGE, I. D. O. F., No. 35—R. Schoch, N. G.; Newton Edwards, V. G.; Wm Towling, R. S.; P. D. Kline, P. S.; Geo. W. Butler, Treas.

TOWER HILL LODGE, No 13.—Knights of Pythias. W. H. Spencer, W. C.; C. M. Durfee, W. R.; A. C. S.; meet Wednesday evenings at their hall, cor of E. Main and Water sts.

BOARD OF EDUCATION OF THE DECATUR PUBLIC SCHOOLS. Wm. L. Hammer, S. F. Greer, and H. B. Durfee; Wm. L. Hammer, President; E. A. Gastman, Superintendent and Clerk.

GOOD TEMPLARS.

UNION STAR LODGE. Meet every Monday evening, in third story of Rucker's Rucker's building, cor. W. Main and old Sq. Wm. Towling, L. D.; and S. D.; D. L. Bann, W. C.; E. H. Blighter, W. S.

LADIES' LIBRARY ASSOCIATION.—Merchant street, over Miss Miller's millinery store, 2nd floor. Circulating Library, open every Saturday, from 10 o'clock until 4 o'clock P. M., for exchange of books. Any person may become a life member of the Association by the payment of $25, or an annual member on the payment of $3. Ladies' members shall be entitled to all the privileges of the Association. Mrs. A. Powers, President; Mrs. M. K. Hatch, Vice President; Mrs. Chas. F. Thornton, Secretary; Mrs. A. T. Hill, Treasurer.

E. A. GASTMAN, Decatur, Ill. GEO. W. GASTMAN, Hudson, Ill.

Gastman Bros.,

BREEDERS OF

Pure Berkshire Pigs!

We have sows from some of the best breeders in the State. Sales from Spring Pigs will be from a Boar imported by Pickrell in 1869.

Italian Bees and Norway Oats for Sale

Decatur, Jan. 5, 1872-d1w.

Central Iron Works,

DECATUR, - ILLINOIS.

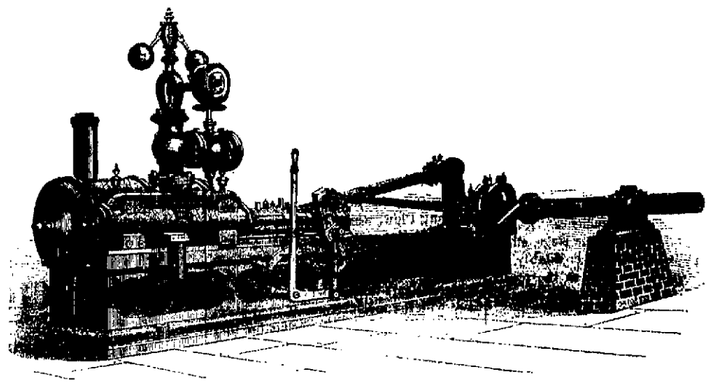

BURROUGHS & CO.,

—MANUFACTURERS OF—

STATIONARY, PORTABLE AND THRESHING MACHINE ENGINES, BOILERS, MILL GEARING AND GENERAL MACHINERY.

SPECIAL ATTENTION GIVEN TO ALL KINDS OF HOUSE, MACHINE AND AGRICULTURAL CASTINGS.

REPAIRS PROMPTLY ATTENDED TO. HIGHEST MARKET PRICE PAID FOR OLD IRON.

Decatur, April 11, 1872-d1y

Ayer's Sarsaparilla

Is widely known as one of the most effectual remedies ever discovered for cleansing the system and purifying the blood. It has stood the test of years, with a constantly growing reputation, based on its intrinsic virtues, and sustained by its remarkable cures. So mild as to be safe and beneficial to children, and yet so searching as to effectually purge out the great corruptions of the blood, such as the scrofulous and syphilitic contamination. Impurities or diseases that have lurked in the system for years soon yield to this powerful antidote, and disappear. Hence its wonderful cures, many of which are publicly known, of **Scrofula**, and all scrofulous diseases, **Ulcers, Eruptions,** and eruptive disorders of the skin, **Tumors, Blotches, Boils, Pimples, Pustules, Sores, St. Anthony's Fire, Rose or Erysipelas, Tetter, Salt Rheum, Scald Head, Ringworm,** and internal **Ulcerations of the Uterus, Stomach, and Liver.** It also cures other complaints, to which it would not seem especially adapted, such as **Dropsy, Dyspepsia, Fits, Neuralgia, Heart Disease, Female Weakness, Debility,** and **Leucorrhœa,** when they are manifestations of the scrofulous poisons.

It is an excellent restorer of health and strength in the Spring. By renewing the appetite and vigor of the digestive organs, it dissipates the depression and listless languor of the season. Even where no disorder appears, people feel better, and live longer, for cleansing the blood. The system moves on with renewed vigor and a new lease of life.

PREPARED BY

Dr. J. C. AYER & CO., Lowell, Mass.,

Practical and Analytical Chemists.

SOLD BY ALL DRUGGISTS EVERYWHERE.

Ayer's Cherry Pectoral,

For Diseases of the Throat and Lungs, such as Coughs, Colds, Whooping-Cough, Bronchitis, Asthma, and Consumption.

Among the great discoveries of modern science, few are of more real value to mankind than this effectual remedy for all diseases of the Throat and Lungs. A vast trial of its virtues, throughout this and other countries, has shown that it does surely and effectually control them. The testimony of our best citizens, of all classes, establishes the fact, that CHERRY PECTORAL will and does relieve and cure the afflicting disorders of the Throat and Lungs beyond any other medicine. The most dangerous affections of the Pulmonary Organs yield to its power; and cases of **Consumption,** cured by this preparation, are publicly known, so remarkable as hardly to be believed, were they not proven beyond dispute. As a remedy it is adequate, on which the public may rely for full protection. By curing **Coughs,** the forerunners of more serious disease, it saves unnumbered lives, and an amount of suffering not to be computed. It challenges trial, and convinces the most sceptical. Every family should keep it on hand as a protection against the early and unperceived attacks of Pulmonary Affections, which are easily met at first, but which become incurable, and too often fatal, if neglected. Tender lungs need this defence; and it is unwise to be without it. As a safeguard to children, amid the distressing diseases which beset the Throat and Chest of childhood, CHERRY PECTORAL is invaluable, for, by its timely use, multitudes are rescued from premature graves, and saved to the love and affection centered on them. It acts speedily and surely against ordinary colds, securing sound and health-restoring sleep. No one will suffer troublesome **Influenza** and painful **Bronchitis,** when they know how easily they can be cured.

Originally the product of long, laborious, and successful chemical investigation, no cost or toil is spared in making every bottle in the utmost possible perfection. It may be confidently relied upon as possessing all the virtues it has ever exhibited, and capable of producing cures as memorable as the greatest it has ever effected.

PREPARED BY

Dr. J. C. AYER & CO., Lowell, Mass.,

Practical and Analytical Chemists.

SOLD BY ALL DRUGGISTS EVERYWHERE.

[OFFICIAL.]

LAWS

OF THE

UNITED STATES PASSED AT THE SECOND SESSION OF THE FORTY-SECOND CONGRESS.

[GENERAL NATURE—No. 35.]

AN ACT for the relief of George W. Morse.

Be it enacted by the Senate and House of Representatives of the United States of America in Congress assembled, That the Commissioner of Patents be, and he hereby is, authorized to entertain and exercise jurisdiction over petitions of George W. Morse for the extension of two letters-patent granted to him on the twenty-eighth day of October, eighteen hundred and fifty-six, for a further term of seven years from the day on which such extensions may be granted, and to hear the testimony of the applicant and determine upon the said petitions in the same manner and with the same effect as if the original terms of said patents, or of any foreign patents covering the same inventions, had not expired, and to grant or refuse such extensions upon the same principles, otherwise, that govern his decisions upon such applications when made under the law of July eighth, eighteen hundred and seventy: *Provided,* That no person shall be held liable for the infringement of said patents, if extended, for making use of said inventions since the expiration of the original terms of said patents, and prior to the date of their extension: *And provided further,* That any person, firm or corporation now engaged in the manufacture of Brewers' Pitch, and using said invention, shall be entitled to use the machinery made or constructed by them for manufacturing the same since the expiration of the original terms of said patents, without liability during the term of said extension.

Approved, March 11, 1872.

[GENERAL NATURE—No. 28.]

AN ACT to create an additional land district in the State of Nevada.

Be it enacted by the Senate and House of Representatives of the United States of America in Congress assembled, That all that portion of the State of Nevada, embraced in the following described limits, to-wit, commencing at the corner common to townships twenty-four and twenty-five north, range forty-four and forty-five east, Mount Diablo base and meridian thence running due east to the eastern boundary line of the State of Nevada; thence north on said eastern boundary of said State to the north boundary of said State; thence west on said north boundary of said State to the eastern boundary of the Carson land district; thence south along said eastern boundary of the Carson land district to the place of beginning, shall constitute a separate land district, to be called the Elko land district, the office of which shall be located at Elko, in Elko county, State of Nevada; which location may be changed by the President of the United States from time to time as the public interest may require.

SEC. 2. That the President shall appoint, by and with the advice and consent of the Senate, or in the recess of the Senate, a Register and a receiver of public moneys for said district, and said officers shall reside in the place where said land office is located, and shall have the same powers and receive the same emoluments as the same officers now receive in the other land districts in said State.

Approved, March 12, 1872.

[GENERAL NATURE—No. 27.]

AN ACT to create an additional land district in the State of Minnesota.

Be it enacted by the Senate and House of Representatives of the United States of America in Congress assembled, That the President of the United States be, and he is hereby, authorized to establish an additional land district in the State of Minnesota, embracing all that part of the present Alexandria land district which lies north of township numbered one hundred and thirty-six north, and west of range number thirty-five west of the fifth principal meridian, and to fix from time to time the boundaries thereof, which district shall be named after the place at which the office shall first be established; and the President shall have power to fix from time to time the location of the office for such district.

SEC. 2. That the President is hereby authorized to appoint, by and with the advice and consent of the Senate, a register and receiver for said land district, who shall be required to reside at the site of the land office for said district, who shall be subject to the same laws and responsibilities, and whose compensation, respectively, shall be the same as that now allowed by law to other land officers in said State.

Approved, March 12, 1872.

[GENERAL NATURE—No. 29.]

AN ACT authorizing the President of the United States to re-establish the Monroe land district in the State of Louisiana.

Be it enacted by the Senate and House of Representatives of the United States of America in Congress assembled, That the President of the United States be, and he is hereby, authorized, if in his judgment the public interests would be subserved thereby, to re-establish the Monroe land district in the State of Louisiana, with the same boundaries that existed before the consolidation of said land district with the land district at New Orleans.

Approved March 16, 1872.

[GENERAL NATURE—No. 30.]

AN ACT to restore the records of the United States courts in the northern districts of Illinois.

Be it enacted by the Senate and House of Representatives of the United States of America in Congress assembled, That in proceedings to restore the records of the circuit and district courts of the northern district of Illinois, destroyed by fire on the ninth of October, eighteen hundred and seventy-one, under the act of March twelfth, eighteen hundred and seventy-one, entitled "An act to relating to the records of the courts of the United States," the transcript required by said act may be made from the original record of said court, when in any other court of the United States, or in any foreign country, the proof of the service of such notice, if made in a foreign country, to be certified by a minister or consul of the United States in such country, under his official seal.

SEC. 2. That a certified copy of the official return of the district attorney, clerk of the circuit or district court, or the marshal of the northern district of Illinois, made in pursuance of law, and on file in the Department of Justice, relating to any cause in either of said courts to which the United States was a party, the record of which was destroyed in said fire, may be filed in the courts to which it appertains, and shall have the same force and effect as if it were an original return made to said court; and in any case in which the names of the parties, and the date and amount of the judgment or decree set forth upon such returns, it shall be lawful for the court in which they are filed to issue the necessary process to enforce such decree or judgment in the same manner as if the original record was before the court.

SEC. 3. That it shall be the duty of the district attorney for the northern district of Illinois to take such steps as may be necessary to restore the records and files of the circuit and district courts of said district which were destroyed by fire on the ninth of October, eighteen hundred and seventy-one, and in which the United States is interested, so far as the judges of said courts, respectively, shall deem it essential to the interest of the United States that said records and files be restored; and the judges of said courts to which said district attorney may direct such steps to be taken as, in their opinion, shall be deemed advisable to restore the judgment docket and indices of said courts; and, for that purpose, may direct the performance, by the clerks of said courts, or by the United States attorney for said district, of any duty incident thereto, and said clerks and said district attorney shall be allowed such compensation and disbursements for services rendered under this section (in cases where no compensation is now provided by law for such services) as may be allowed by the Attorney General of the United States to be just and reasonable by the judge of the court in which said services are rendered, and the amount so allowed shall be paid out of the Judiciary fund: *Provided, however,* That the sum allowed the clerks of said courts shall not exceed the sum of twelve thousand dollars, and the entire compensation of the United States Attorney for such services shall not exceed six thousand dollars.

Approved, March 18, 1872.

[GENERAL NATURE—No. 30.]

AN ACT to amend section thirty-five of an act entitled "An act to reduce internal taxes, and for other purposes."

Be it enacted by the Senate and House of Representatives of the United States of America in Congress assembled, That the privileges of an enrollment, eighteen hundred and seventy, be and are hereby extended to the Court of Pittsburgh, in the State of Pennsylvania, with the same effect as if it had been inserted in the thirty-fifth section of said act.

Approved, March 18, 1872.

[GENERAL NATURE—No. 31.]

AN ACT authorizing the survey and marking of the boundary between the territory of the United States and the possessions of Great Britain, from the Lake of the Woods to the summit of the Rocky Mountains.

Be it enacted by the Senate and House of Representatives of the United States of America in Congress assembled, That the President of the United States, by and with the advice and consent of the Senate, be, and he is hereby, authorized to co-operate with the government of Great Britain in the appointment of a joint commission, in accordance with the plan and estimates of Brigadier General A. A. Humphreys, Chief of Engineers, submitted November twenty-third, eighteen hundred and seventy, for determining the boundary line between the United States and the British possessions, between the Lake of the Woods and the Rocky Mountains: *Provided, however,* That engineers in the regular service of the United States shall be employed exclusively as engineers in the performance of the duties contemplated in this act, without any additional salary, and the Secretary of War is hereby authorized to make the necessary details of engineers for that purpose.

SEC. 2. That fifty thousand dollars, or so much thereof as may be required, be, and the same is hereby, appropriated, out of any money in the treasury not otherwise appropriated, to carry into effect the objects of said joint commission.

Approved, March 19, 1872.

J. Q. AYARS,

OF MOAWEQUA, ILL.,

HAS on hand and for sale at low figures a choice selection of

150 PIGS!

—of the—

Poland & China,

Or Magic Stock.

Bred with great care and purity of Blood.

☞ Send for Price List and get the *best stock in existence.*

June 5, 187

W. C. JOHNS,

Attorney at Law.

☞ OFFICE: Over Quinlan's Carpet Store East Main Street. [April 1-d1t

United States

INTERNAL REVENUE

ASSESSOR'S OFFICE, 7TH DIST., ILL.,
WATSEKA, April 8th, 1872.

NOTICE IS HEREBY GIVEN, that I will, on the 25th day of April, A. D., 1872, attend at the Assessor's Office of the 7th Collection District, Illinois, in the town of Watseka, in said District, for the purpose of receiving and determining appeals relative to any erroneous or excessive valuations, assessments or enumerations by said Assessor, or any Assistant Assessor, returned in the Annual List of March, 1872. All appeals must be in writing, and must specifically state causes of appeal.

FRANKLIN BLADES, Assessor.

April 11, 1872 w-4t.

"A Repository of Fashion, Pleasure, and Instruction."

Harper's Bazar

NOTICES OF THE PRESS:

It is really the only illustrated chronicler of Fashion in the country. Its supplements alone are worth the subscription price of the paper. While fully maintaining its position as a mirror of fashion, it also contains stories, poems, brilliant essays, besides general and personal gossip.—*Boston Saturday Evening Gazette.*

There never was any paper published that so delighted the heart of woman. Never mind if it does cost you a new bonnet; it will save you ten times the price in the household economy it teaches.—*Providence Journal.*

The young lady who buys a single number of Harper's Bazar is made a subscriber for life.—*New York Evening Post.*

The Bazar is excellent. Like all the periodicals which the Harpers publish, it is almost ideally well edited, and the class of readers for whom it is intended—the mothers and daughters of average families—cannot but profit by its good sense and good taste, while, we have no doubt, are to-day making very many homes happier than they may have been before the women began taking lessons in personal and household and social management from this good-natured mentor.—*The Nation, N. Y.*

SUBSCRIPTIONS ---1872

TERMS.

Harper's Bazar, one year.....$4 00.

An Extra Copy of either the Magazine, Weekly, or Bazar, will be supplied gratis for every Club of Five Subscribers at $4 each, in one remittance; or, Six Copies for $20.00, without extra copy.

Subscriptions to Harper's Magazine, Weekly, and Bazar, to one address for one year, $10 00; or, two of Harper's Periodicals, to one address for one year, $7 00.

Back Numbers can be supplied at any time.

The four volumes of Harper's Bazar, for the years 1868, '69, '70, '71, elegantly bound in green morocco cloth, will be sent by express, freight prepaid, for $7 00 each.

The postage on Harper's Bazar is 20 cents a year, which must be paid at the *subscriber's* post-office. Address

HARPER & BROTHERS,
Nov. 23—4w1 New York.

Money Cannot Buy It!

For Sight is Priceless!

The Diamond Glasses,

MANUFACTURED BY

J. E. Spencer & Co., N. Y.,

Which are now offered to the public, are pronounced by all the celebrated Opticians of the world to be the **MOST PERFECT,** natural, artificial help to the human eye ever known.

They are ground under their own supervision, from infinite Crystal Pebbles, melted together, and derive their name, "Diamond," on account of their hardness and brilliancy.

THE SCIENTIFIC PRINCIPLE on which they are constructed brings the core or centre of the lens directly in front of the eye, producing a clear and distinct vision, as in the natural, healthy sight, and preventing all unpleasant sensations, such as glimmering and wavering of sight, dizziness, &c., peculiar to all others in use.

They are mounted in the finest manner, in frames of the best quality, of all materials used for that purpose.

THEIR FINISH AND DURABILITY

CANNOT BE SURPASSED.

CAUTION.—None genuine unless bearing their trade mark stamped on every frame.

Birely, Abbott & Co.

JEWELERS AND OPTICIANS, ARE

Sole Agents for Decatur and Vicinity,

From whom they can only be obtained. These goods are not supplied to Peddlers, at any price. Nov 17, '70. 1 yr.

Woods, Gooding & Co.,

—GENERAL—

Produce Commission Merchants

FOR THE SALE OF

Butter, Eggs, Cheese, Apples, Canned and Dried Fruits, And Farmers' Produce.

Consignments Solicited

And Prompt Returns Guaranteed.

☞ Uhlich's Hotel, cor. 22nd and State Sts.

R. M. WOODS,
D. W. C. GOODING,
SAMUEL P. MINER.

October 19, 1871—3mos.

The Sun.

CHARLES A. DANA, Editor.

The Dollar Weekly Sun.

A Newspaper of the Present Times.

Intended for People New on Earth.

Including Farmers, Mechanics, Merchants, Professional Men, Workers, Thinkers, and all Manner of Honest Folks, and the Wives, Sons, and Daughters of all such.

ONLY ONE DOLLAR A YEAR!

ONE HUNDRED COPIES FOR $86.

Or less than One Cent a Copy. Let there be a $50 Club at every Post Office.

SEMI-WEEKLY SUN, $2 A YEAR,

of the same size, and general character as THE WEEKLY, but with a greater variety of miscellaneous reading, and furnishing the news to its subscribers with greater freshness, because it comes twice a week instead of once only.

THE DAILY SUN, $6 A YEAR.

A preeminently readable newspaper, with the largest circulation in the world. Free, independent, and fearless in politics. All the news from everywhere. Two cents a copy; by mail, 58 cents a month, or $6 a year.

TERMS TO CLUBS.

THE DOLLAR WEEKLY SUN.

Five copies, one year, separately addressed, **Four Dollars.**

Ten copies, one year, separately addressed (and an extra copy to the getter up of club), **Eight Dollars.**

Twenty copies, one year, separately addressed (and an extra copy to the getter up of club), **Fifteen Dollars.**

Fifty copies, one year, to one address (and the Semi-Weekly one year to getter up of club), **Thirty-three Dollars.**

Fifty copies, one year, separately addressed (and the Semi-Weekly one year to getter up of club), **Thirty-five Dollars.**

One hundred copies, one year, to one address (and the Daily for one year to the getter up of club), **Fifty Dollars.**

One hundred copies, one year, separately addressed (and the Daily for one year to the getter up of club), **Sixty Dollars.**

THE SEMI-WEEKLY SUN.

Five copies, one year, separately addressed, **Eight Dollars.**

Ten copies, one year, separately addressed (and an extra copy to getter up of club), **Sixteen Dollars.**

SEND YOUR MONEY

in Post Office orders, checks, or drafts on New York, wherever convenient. If not, then register the letters containing money. Address

I. W. ENGLAND, Publisher,
Sun office, New York City

"A Complete Pictorial History of the Times."

"The best, cheapest, and most successful Family Paper in the Union."

Harper's Weekly,

Splendidly Illustrated,

Notices of the Press:

The Model Newspaper of our country.—Complete in all the departments of an American Family Paper, Harper's Weekly has earned for itself a right to its title, "A Journal of Civilization."—*New York Evening Post.*

The best publication of its class in America, and so far ahead of all other weekly journals as not to permit of any competition between it and any of their number. Its columns contain the finest collections of reading-matter that are printed. * * * Its illustrations are numerous and beautiful, being furnished by the chief artists of the country.—*Boston Traveller.*

Harper's Weekly is the best and most interesting illustrated newspaper. Not does its value depend on its illustrations alone.—Its reading-matter is of a high order of literary merit—varied, instructive, entertaining and unexceptionable.—*N. Y. Sun.*

SUBSCRIPTIONS --1872.

TERMS:

Harper's Weekly, one year.....$4 00

An Extra Copy of either the Magazine, Weekly or Bazar will be supplied gratis for every Club of Five Subscribers at $4 00 each in one remittance; or, Six Copies for $20, without extra copy.

Subscriptions to Harper's Magazine, Weekly, and Bazar, to one address for one year, $10 00; or, two of Harper's Periodicals, to one address for one year, $7 00.

Back Numbers can be supplied at any time.

The Annual Volumes of Harper's Weekly, in neat cloth binding, will be sent by express, free of expense, for $7 00 each. A complete Set, comprising *Sixteen Volumes,* sent on receipt of cash at the rate of $5 25 per vol., freight at expense of purchaser.

The postage on Harper's Weekly is 20 cents a year, which must be paid at the *subscriber's* post-office. Address

HARPER & BROTHERS, New York.

"Unquestionably the Best Sustained Work of the kind in the World."

Harper's Magazine

Notices of the Press:

There are few intelligent American families in which Harper's Magazine would not be an appreciated and highly welcome guest. There is no monthly Magazine which intelligent reading family can less afford to be without. Many Magazines are accumulated. Harper's is edited. There is not a Magazine that is printed which shows more intelligent pains expended on its articles and mechanical execution. There is not a cheaper Magazine published. There is not, confessedly, a more popular Magazine in the world.—*New England Homestead.*

A repository of biography and history, literature, science and art, unequaled by any other American publication. * * * The volumes are as valuable as a mere work of reference as any cyclopædia we can place in our libraries. Harper's Magazine is a record of travel everywhere since the hour of its establishment. Livingstone and Gordon Cumming in Africa, Strain among the Andes and Ross Browne in the East, Spake on the Nile and Macgregor on the Jordan—indeed, all recent travellers of note have seen their most important discoveries reproduced in these pages. Most of our younger and many of our older writers find here their literary biography. Our artists see the best evidences of their genius and the most enduring specimens of their work in the Magazine.—*N. Y. Standard.*

It is one of the wonders of journalism the editorial management of Harper's.—*The Nation, N. Y.*

SUBSCRIPTIONS --1872.

TERMS:

Harper's Magazine, one year.....$4 00

An Extra Copy of either the Magazine, Weekly or Bazar will be supplied gratis for every Club of Five Subscribers at $4 00 each, in one remittance; or, Six Copies for $20, without extra copy.

Subscriptions to Harper's Magazine, Weekly, and Bazar, to one address for one year, $10 00; or, two of Harper's Periodicals, to one address for one year, $7 00.

Back Numbers can be supplied at any time.

A Complete Set of Harper's Magazine, now comprising 43 Volumes, in neat cloth binding, will be sent by express, freight at expense of purchaser, for $2 25 per volume. Single volumes, by mail, $3 00. Cloth cases, for binding, 38 cents, by mail, postpaid.

The postage on Harper's Magazine is 20 cents a year, which must be paid at the *subscriber's* post-office. Address

HARPER & BROTHERS, New York.

JUST OUT!

Great Improvement

IN THE

WHEELER & WILSON Sewing Machine.

(TRADE)

(MARK.)

Buy it because it will do better work in one-fourth less time than any other machine, and because as recently improved it is much easier learned than any other.

No Change of Tension

Necessary in sewing different thicknesses. Neither the threads nor the cloth require holding. Seams are crossed with ease and the work guided with scarce an effort.

The Wheeler & Wilson

Has no under tension to tangle, every joint can be tightened as first as it wears. Has the best and most readily adjusted attachments, runs very easy, has nearly double its former power, and is the handsomest and best constructed machine before the public.

OVER 550,000

Have been Manufactured.

100,000 MORE

Wheeler & Wilson Machines

Have been sold for family use than of any other maker.

Send for circular and samples to

Arthur Farrar & Co.,

186 Lake Street, Chicago.

AGENTS WANTED!

L. W. KINGRY

DECATUR, ILLINOIS,

Agent for Macon County.

May 11, 1871-6mo